GUERNSEY BREEDERS' JOURNAL

LIBRARY
COLLEGE OF AGRICULTURE
UNIVERSITY OF WISCONSIN
MADISON

MARCH 1, 1920

BULLS — 59591 to 60230

HARBOR HILL

One of Our Herd Matrons

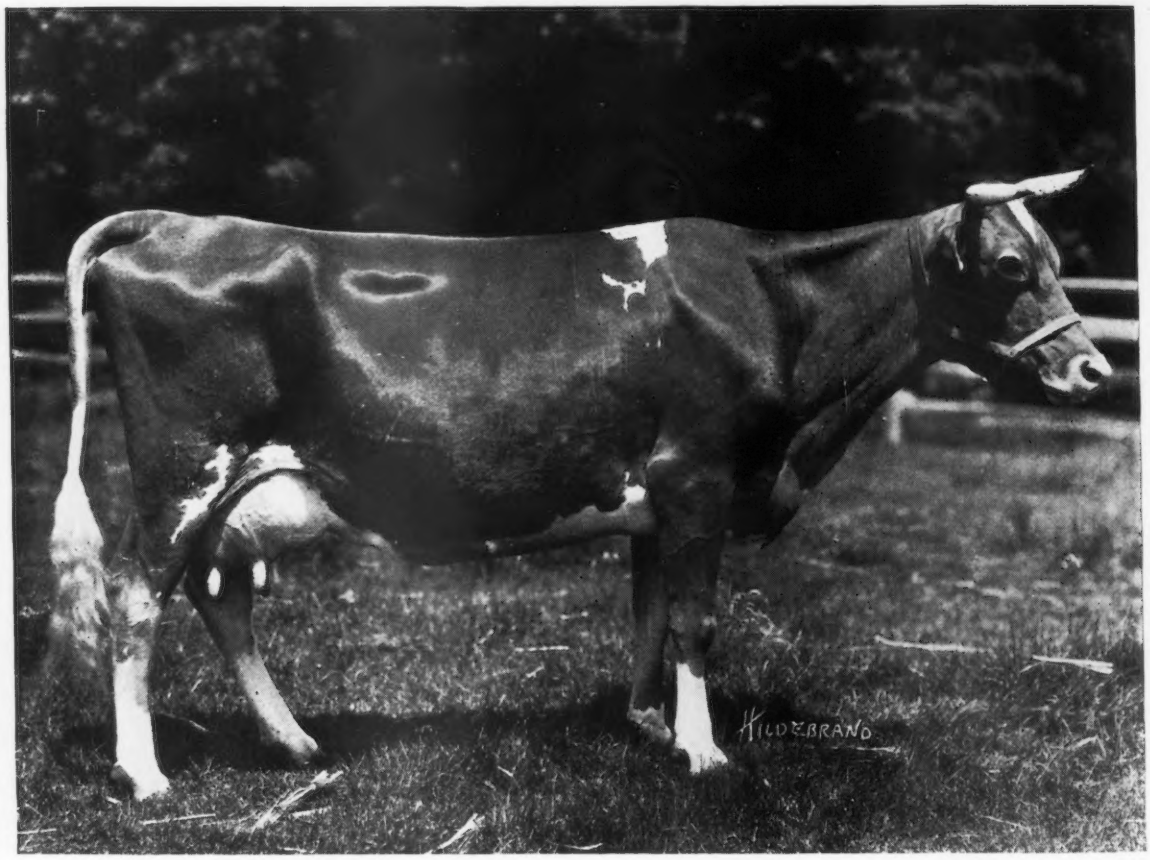

Masher's Flothorne 45351 A. R. 7233

14624.4 lbs. Milk; 610.67 lbs. Fat

Senior and Grand Champion Cow, 1919. Queens—Nassau Fair

She is one of the 69 A. R. daughters of Masher's Sequel. On her dam's side she belongs to a family that has produced many high class individuals. Her yearling son has just been shipped to S. B. Wilson, Mankato, Minn.

CLARENCE H. MACKAY
Owner

Address
C. H. HECHLER, Superintendent
Roslyn, Long Island, N. Y.

We Are Coming, Mr. Guernsey Breeder, 100,000 Strong—With Apologies

MARCH 1, 1920, TABLE OF CONTENTS

STATE NEWS INDEX

Indiana	173
Minnesota	174
Oregon	175
Vermont	176
Washington	179
Wisconsin	180

FEATURE ARTICLES

Breeding Plans at Upland Farms	159
A Tribute to a Great Old Cow	163
Butter Fat Values; Percentage of Guernsey Cows	164
Guernseys in Humboldt County	165

DEPARTMENT INDEX

Editorial Comment	158
Completed Records	166
Class Leaders	
Roll of Honor	168
Advanced Register	169
What the Cows are Doing	170
Sales	170
Guernseys Wanted	170
News Items	173
Index to Advertisers	188
Herd Register following	188
Transfers	A-1

ILLUSTRATIONS

Get of Langwater Cavalier 21012	159
Ultra Lady 38913	159
Florham Princess 45598	160
Uplands Rose King 31737	160
Langwater Cavalier 21012	161
Lotota of Upland Farms 52907	161
Flute of Indian Ridge 66888	161
Upland's Sentry 54691	161
Upland's Ellen 55157	161
Upland's Hulda 64871	161
Falstaff's Wyoming of Upland Farms 68406	162
Tostevin's Lad of Great Hill 27677	162
Imp. Flora of Vimiera 45954	162
Florham Monarch 20771	162
Langwater Early Rose 19145	163
Pencoyd Rose 42432	163
Rose of Pencoyd 27300	164
Hemlock 9980 and Grade Granddaughters	165

VOLUME XVII

Published the first and fifteenth of each month by The American Guernsey Cattle Club at Peterboro, New Hampshire.

GUERNSEY BREEDERS' JOURNAL

For the Advancement of the Guernsey

Entered as Second Class Matter, Dec. 15, 1909, at the Post Office at Peterboro, N. H., under act of Mar. 3, 1879. Acceptance for mailing at special rate of postage provided in section 1103 Act of Oct. 3, 1917, authorized Aug. 9, 1918.

NUMBER 5 NEW SERIES

Subscription Price

One Year	$2.00
Three Years	4.80
With Hoard's Dairyman	2.75
With Kimball's Dairy Farmer	2.25

EDITORIAL COMMENT

The High Class Breeder

The question of a uniform "code of ethics" for cattle breeders was advanced a few years ago through the JOURNAL and at various Guernsey gatherings in an effort to create a mutual understanding as to what guarantees went with an animal when sold. Whether or not sale practices have fallen in standard to a point where such a review is again necessary it is true that activity in buying and selling has increased with tremendous bounds in the last few months, and it behooves the seller to stand back of all stock sold. The buyer also should exercise great care to see that the cattle he buys are properly guaranteed and warranted.

After analyzing the situation carefully one can not question the advisability of offering for sale only sound animals of correct Guernsey type, and standing back of them unreservedly. Our best breeders do this. We quote some correspondence which took place between two prominent and very successful breeders of Guernseys. The purchaser wrote the seller as follows regarding an animal that went wrong after he had bought him, as animals will sometimes do.

"A few days ago, my herdsman noticed the heifer I got from you was uneasy. He put her in a box stall and at night she aborted. I immediately placed her in quarantine and should like your advice as to the best way to handle her. I have read a good deal about abortion, but authorities do not seem to agree and thought possibly you may have had some practical experience. I am of course, somewhat worried, as it would be quite a calamity if I should allow it to spread among the herd. Another thing, is it advisable to try and bring her to her milk? She has developed practically no udder. The boys are milking her, but getting very little milk. I would surely appreciate your advice in this matter.

"My reason for writing you, rather than the agricultural college, is because I fear they might conclude that my herd was infected, whereas I really believe that I am free from it except in this one instance.

"I thank you for any assistance you can give me in the matter."

To this the seller replied as follows:

"I am more than sorry to learn of the mishap to the heifer you bought at the sale.

"You did well to isolate her; her rear parts should be kept clean with an antiseptic wash and daily vaginal injections (copius) of a half or three-quarters per cent. solution of a good disinfectant (Creolin, Lysol, Carbolic Acid, etc.) until uterine discharge ceases.

"When you come to breed her, there will be the fear of passing along the infection through the bull. A special animal might be kept for the purpose and his sheath should be washed out before and after sevrice.

"As I should hate to have you think that infection might be conveyed to other members of the herd through this channel, I am returning herewith the purchase money, so that you can be perfectly free in dealing with the case—either selling her to the butcher, or in making arrangements for her treatment. Should she eventually possess any value and some return to me be indicated, the matter can be taken up in due time. I see no objection to consulting a veterinarian or your Agricultural College people with a view to obtaining the best possible treatment.

"I may add it was never suspected the heifer had previously aborted."

The significant thing about the above letter is that the seller promptly returned the purchase price of the animal, thus showing to the buyer in a very convincing manner that he stood back of this cow and had the interests of the buyer at heart. This method of dealing with buyers can not but inspire confidence in the seller and eventually result in attracting a high class trade.

In commenting upon the purchase the buyer writes:

"I, of course, returned to him his check as he certainly could not be blamed for something over which he had no knowledge or control."

Just how far one is justified in going in such cases as the above must be decided by the seller on the merits of the case, leaving out of consideration just so far as possible the financial loss to himself and keeping in mind the matter of justice and the value of good will in one's business. In the above case, which may seem extreme to many, not only was the seller a high class breeder, but it is also evident that the buyer wished the case settled on its merits, and there is no doubt but that the matter was settled satisfactorily.

"The customer is always right," is a slogan that big business is finding it more and more profitable to adopt and follow out unreservedly in practice. It may lead to temporary injustice to the seller, but eventually the seller is the gainer for he thereby establishes a high class trade where such treatment is appreciated and is not taken advantage of.

Send in Your Advertising Copy Early

The April 15 and the May 1 issues of the JOURNAL have, since the Combination Sale was first put on two years ago,—been used quite extensively by the breeders to call attention to their individual consignments, and many breeders not in the habit of advertising in the JOURNAL advertise in these two issues.

We wish to impress upon the minds of all those who are contemplating consigning cattle to the Big Sale this year that the new closing dates for advertising copy, which went into effect last January, require that advertising copy be mailed *thirty days in advance of date of issue.* This means that those who wish to use the April 15 issue must mail copy to us, together with pictures or plates they wish used, on or before March 15. And those using the May 1 issue should mail copy and cuts or pictures on or before April 1. We regret having to close these forms so early but in order to mail the JOURNAL on time it is absolutely essential that we maintain the above mentioned dates.

So get busy and begin to plan your copy to-day, for March 15 isn't but a few days off and after that it will be too late to get it in the April 15 issue. Better plan on using May 1 issue also for it will help toward securing the price your consignment should bring.

Ohio C. Barber Dead

Just as we are going to press comes the notice of the death on February 4, of Ohio C. Barber, proprietor of the Anna Dean Farm. Mr. Barber was head of the Diamond Match Company, which he formed in 1881, and he laid out the town of Barberton, which now has a population of 22,000.

He acquired 1300 acres of land near Barberton where he has devoted most of his time in recent years to establishing a scientifically conducted farm business. He has founded one of the largest Guernsey herds in the country and developed some of the leading producers of the breed. As we look over the list of Class Leaders we find seven Anna Dean Farm cows now on the list, although they have done no extensive work along Advanced Register lines for some years.

The soil of his farm was enriched, fields were scientifically arranged, good fencing was built, and some remarkable landscaping done. Aspiring to make a model farm of the property, Mr. Barber erected the most elaborate and imposing set of permanent farm buildings, including a magnificent residence, to be seen on an American farm. The farm is valued at $4,000,000. Under the terms of his will the estate is bequeathed to Western Reserve University, for use as an experiment farm. A more extended write up will appear later.

GET OF LANGWATER CAVALIER 21012
First Prize at Eastern States Exposition, Springfield, Massachusetts, 1919

BREEDING PLANS AT UPLAND FARMS

Matings Made to Produce Show Winning Producers

THE clean sweep which Upland Farms Guernseys, owned by F. P. Frazier and Son, Ipswich, Massachusetts, made at the Eastern States Exposition last fall has attracted more than usual interest in the breeding operations carried on by that farm, and the writer, therefore, went down to Upland Farms a few weeks ago to see the herd and secure a description of some of the animals and an outline of the breeding plans which are being carried on there.

Upland Farms is located about two miles southeast of the railway station at Ipswich, Massachusetts, and was purchased in 1913 when the farm was immediately stocked with pure bred Guernseys, since which time the herd has been growing both in numbers and quality. The cattle are housed in comfortable frame buildings with the latest sanitary equipment and with very good, but not elaborate, facilities for producing high class milk, which is sold on the north shore for twenty-three cents a quart; special baby milk selling for twenty-eight cents. The bacterial count during the summer of 1919 never reached over 3000 and the baby milk never reached over 1150.

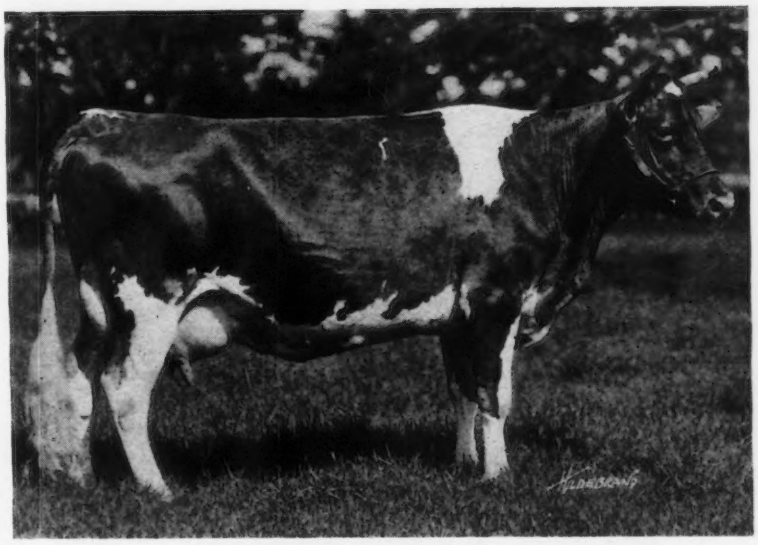

ULTRA LADY 38913
Records: 10787.8 lbs. of milk; 538.57 lbs. of butter fat, class G
13523.4 " " " 435.98 " " " " " C
14019.2 " " " 748.16 " " " " " AA
Sire—Ne Plus Ultra 15265 Dam—Lady Sterling 27509

The herd of sixty Guernseys was founded by the purchase of some imported cattle from F. S. Peer, Cranford, New Jersey, and from some excellent individuals purchased of Florham Farms, Madison, New Jersey. Later additions have been made to the herd whenever high class individuals could be secured, notable among which was a lot purchased from the Edgemoor Farms, Santee, California, in 1916.

One of the best cows that has been developed at Upland Farms is Imp. Bijou des Frances 44541, a cow of medium size, but holding the distinction of being the highest record imported cow of the breed. She was dropped in November, 1910, and imported for Upland Farms by Mr. Peer in March 1913. She has two Advanced Register records, the first one made in class F of 10655.6 pounds of milk and 612.27 pounds of butter fat. Later, at six years of age, she was again put on test and produced 17104.0 pounds of milk and 943.41 pounds of butter fat, making her one of the Class Leaders. She was sold at the last Combination sale held at Florham Farms to J. A. McSloy, St. Catherines, Ontario, Canada, for $1425. There are two of her daughters now in the herd. She was sired by Imp. Bess' Sequel of

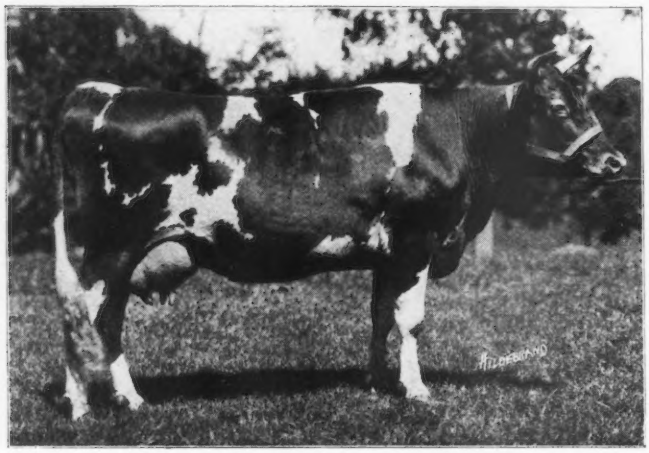

FLORHAM PRINCESS 43598

Records: 12020.6 lbs. of milk; 562.07 lbs. of butter fat, class G
14015.9 " " " 653.08 " " " " " E
11222.5 " " " 561.99 " " " " " A

Sire—Ne Plus Ultra 15265 Dam—Princess Pretoria 28403

the Isle 16914, he being a son of Imp. Galaxy's Sequel 16904. She is out of Miss Snap V. 6909 P. S., a daughter of Imp. Golden Noble 10508.

Three other cows that have been developed at Upland Farms and have come into great prominence are Ultra Lady 38913, Florham Princess 43598, and Florham Minuet 37946. These three animals were purchased from Florham Farms on May 20, 1913, and are all sired by Ne Plus Ultra 15265.

Ultra Lady 38913 has the largest record, having been first put on test at the age of two years and one month when she produced 10787.8 pounds of milk and 538.57 pounds of butter fat. She was again put on test in class C and produced 13523.4 pounds of milk and 654.07 pounds of butter fat. In July 1918 she was again put on test and produced 14019.2 pounds of milk and 748.16 pounds of butter fat in class AA, placing her fourth in the list of double letter Class Leaders. Ultra Lady 38913 was dropped September 6, 1911, and, as stated above, is a daughter of Ne Plus Ultra 15265 and out of Lady Sterling 27509. As a show cow she also has a very enviable record, being the first prize four year old at the National Dairy Show in 1916 as well as a member of the first prize Get of Sire at the same show. She also won the grand championship at the Eastern States Exposition in 1919. Three heifers have been dropped in the years 1917, 1918, 1919 respectively, all of which are now in the herd.

Florham Princess 43598 was dropped in August 1912, being out of Princess Pretoria 28403 an Advanced Register daughter of Pretor 9316. This cow was put on test in class G and produced 12020.6 pounds of milk and 562.07 pounds of butter fat, and again in class E came back with a record of 14015.9 pounds of milk and 653.08 pounds of butter fat. She was the first prize three year old at the National Dairy Show in 1916 and a member of the first prize Get of Sire group mentioned above. There are three of her daughters now in the Upland Farms herd.

Florham Minuet 37946 was dropped in June, 1911, and is out of Minuet of Paxtang 28210, an Advanced Register cow with a record of 530 pounds of butter fat in class E. Florham Minuet 37946 was put on test in class B and produced 10664.6 pounds of milk and 571.14 pounds of butter fat. She won second prize as aged cow at the 1916 National Dairy Show and was a member of the first prize Get of Sire at the same show. There are two of her daughters now in the herd at Uplands.

Before going further with the description of the cattle a description of the herd sires should be given. The first bull used was Florham Monarch 20771, a son of Ne Plus Ultra 15265 and out of Princess Pretoria 28403 mentioned above. He has left many excellent daughters in the herd, several of which are in the Advanced Register and more on test.

In 1914 the bull, Tostevin's Lad of Great Hill 27677, was secured. Thix bull is a son of Pencoyd's Golden Secret 16550, that was by Imp. Golden Secret 12599 and out of Langwater Early Rose 19145, she by Imp. King of the May 9001 and out of Early Rose of Raritan 11782. Langwater Early Rose 19145 is the dam of one Advanced Register sire and five Advanced Register daughters with records of 865 561, 603 and 452 pounds of butter fat in class AA, and 427 in E respectively. The dam of Tostevin's Lad of Great Hill 27677 is Nellie Tostevin of Mapleton 2d 26449 with two Advanced Register records, one in class D of 11696.1 pounds of milk and 637.71 pounds of butter fat placing her in the Class Leaders when made, and the other made at nearly seven years of age of 11977.4 pounds of milk and 676.49 pounds of butter fat. She is a granddaughter of Imp. Island Champion 6263 A. R. and Glenwood's Main Stay 2d 7984 A. R. Tostevin's Lad of Great Hill 27677 won third at the National Dairy Show in 1916 and was first prize bull and reserve senior champion at Brockton that year. This bull is still being used in the herd and will be bred to daughters of Langwater Cavalier 21012.

Langwater Cavalier 21012 is the herd sire that is being

UPLAND'S ROSE KING 31737

Sire—Langwater Cavalier 21012 Dam—Imp. Blancs Bois Lily 1st 48944

used most extensively at the farm at the present time, and whose get created one of the sensations of show ring history at the Eastern States Exposition last fall. This bull was dropped in October, 1911, and was purchased in 1916 from the Glen Gable Farms of Wyebrooke, Pennsylvania. He was sired by Dolly Dimple's May King of Langwater 12997 and is out of Langwater Daisy 22139 with a record of 10710.3 pounds of milk and 557.55 pounds of butter fat in class G, she being also a daughter of Imp. King of the May 9001 thus making Langwater Cavalier 21012 a double grandson of Imp. King of the May 9001 and carrying over 21 per cent. of the blood of May Rose 2d 3251 P. S.

Langwater Cavalier 21012 now has over thirty daughters at Upland Farms, thirteen of which were at the Eastern States Exposition last fall winning the first prize in each class where shown and also winning first in each of the groups where shown as well as the championships.

Langwater Cavalier 21012 now has eight daughters in the Advanced Register whose records average 573 pounds of butter fat. All of these records were made with first calf with the exception of four, which were made with second calf, and some in class EE, and it is the contention of Superintendent W. K. Hepburn that Langwater Cavalier 21012 is not only siring high producing daughters of excellent individuality, but that he is breeding on through these daughters and through his sons.

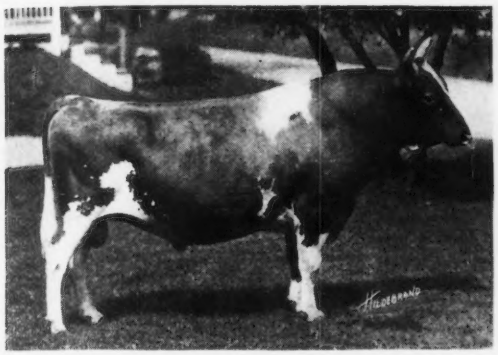

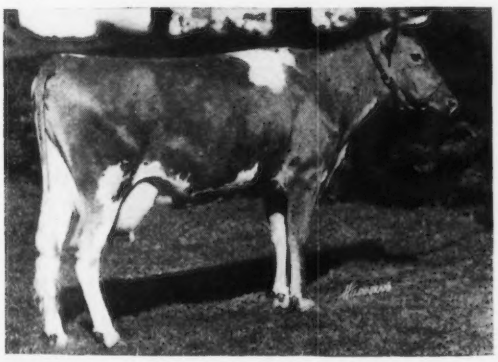

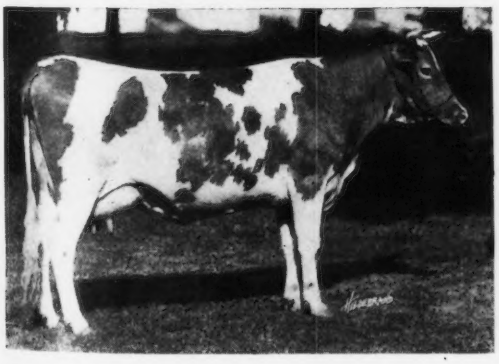

LANGWATER CAVALIER 21012
Sire—Dolly Dimple's May King of Langwater 12997
Dam—Langwater Daisy 22139

LOTOTA OF UPLAND FARM 52907
Records: 9232.1 lbs. of milk; 519.74 lbs. of butter fat, class G
11200.6 " " " 632.43 " " " " " D
Sire—Langwater Cavalier 21012
Dam—Glenwood's Lotota Lenfesty 32376

FLUTE OF INDIAN RIDGE 66888
Record: 8014.3 lbs. of milk; 486.29 lbs. of butter fat in 313 days in class F
Sire—King Cavalier 38779 Dam—Harpsichord of Paxtang 16387

For instance, Flute of Indian Ridge 66888, sired by King Cavalier 38779, a son of Langwater Cavalier 21012, is now on test for the Advanced Register and has produced 8014.3 pounds of milk and 496.29 pounds of butter fat in 313 days in class F.

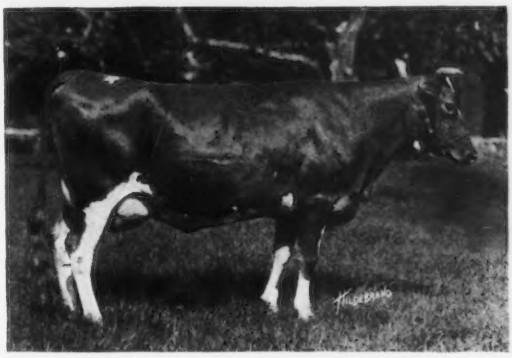

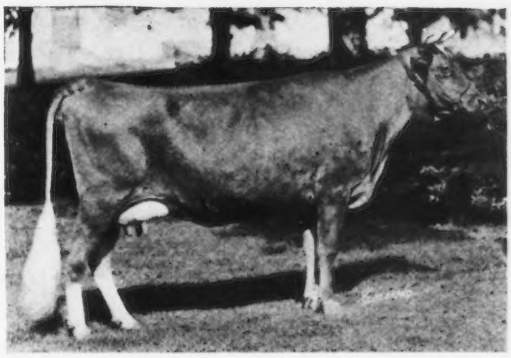

UPLAND'S SENTRY 54691
Sire—Tostevin's Lad of Great Hill 27677
Dam—Upland's Ellen 55157

UPLAND'S ELLEN 55157
Records: 10022.8 lbs. of milk; 592.75 lbs. of butter fat, class G
9960.2 " " " 613.08 " " " " " C
Sire—Langwater Cavalier 21012
Dam—Ellen May Queen of Glenmore 33820

UPLAND'S HULDA 64871
Sire—Tostevin's Lad of Great Hill 27677
Dam—Hulda of Ledyard 57651

Upland's Hulda 64871, a daughter of Tostevin's Lad of Great Hill 27677, and out of Hulda of Ledyard 57651 a daughter of Langwater Cavalier 21012 with 512.82 pounds of butter fat in class G, has produced the record of 9486.8 pounds of milk and 533.32 pounds of butter fat in 361 days in class F.

Another remarkable daughter of Langwater Cavalier 21012 is Cavalier's Helen 65648 that in the herd of Jules Breuchaud, Olive Bridge, New York, produced 12668.3 pounds of milk and 734.34 pounds of butter fat in class F, putting her well up among the Class Leaders. Her son recently sold as a young bull for $16,400.

Other daughters of Langwater Cavalier 21012 are owned in the herds of J. O. Winston of Saugerties, New York; Jules Breuchaud of Olive Bridge, New York; and William H. Gould of Burkeville, Virginia. The cow, Cavalier's Lassie 65164, was consigned by George M. White of Freehold, New York, to the Combination Sale last May and was purchased

FALSTAFF'S WYOMING OF UPLAND FARMS 68406
Record: 9445.6 lbs. of milk; 443.03 lbs. of butter fat, class G
Sire—Langwater Cavalier 21012 Dam—Falstaff's Wyoming 2d 20585

by J. O. Winston for $1100.

One of the bulls that is being retained for a herd sire at Upland Farms in Upland's Sentry 54691, a sonof Tostevin's Lad of Great Hill 27677 and out of Upland's Ellen 55157, a daughter of Langwater Cavalier 21012 that produced 10022.8 pounds of milk and 92.75 pounds of butter fat in class G, and on retest made 9960.2 pounds of milk and 613.08 pounds of butter fat in class C.

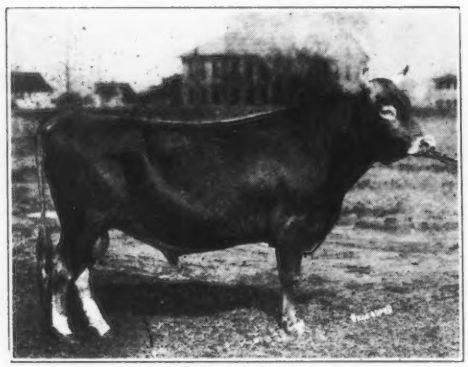

TOSTEVIN'S LAD OF GREAT HILL 27677
Sire—Pencoyd's Golden Secret 16550
Dam—Nellie Tostevin of Mapleton 2d 26449

Another of the herd sires is Uplands Rose King 31737 dropped July 14, 1914. He was sired by Langwater Cavalier 21012 and is out of the English cow, Imp. Blancs Bois Lily 1st 48944 with a record of 11494.7 pounds of milk and 509.84 pounds of butter fat, made at seven years of age. This bull was first prize and grand champion at the Eastern States Exposition 1919.

As a further indication of the class of cows on which these excellent bulls will be used, the writer noted Falstaff's Wyoming of Upland Farms 68406, a five year old daughter of Langwater Cavalier 21012 that has record of 443 pounds of butter fat at one year and ten months. She is out of Falstaff's Wyoming 2d 20585.

Lotota of Upland Farms 52907, by Langwater Cavalier 21012, is another one of the good daughters of this great bull. She is out of Glenwood's Lotota Lenfestey 32376 that made 395 pounds of butter fat in class B, but she, herself, produced 519.74 pounds of butter fat in class G and on retest in class B made 632.43 pounds of butter fat. She is again on retest and promises to make over 650 pounds of butter fat.

The cow Imp. Flora of Vimiera 45954 was one of the great cows in the herd, having won many first prizes in the show ring both here and on the Island. She has left one daughter in the herd, sired by Tostevin's Lad of Great Hill 27677, and two of her sons are in the Advanced Register. One, Imp. Flora's Sequel of Vimiera 25905, sired by St. John 2063 P. S., has twelve daughter in the Advanced Register with records as high as 759 pounds of butter fat in class C. The other son, Imp. Flora's Sequel II. of Vimeria 28603, sired by Imp. Clara's Sequel 29414, has fifteen daughters in the Advanced Register with records as high as 707 pounds of butter fat in class E.

That the Upland Farms herd has been a prominent one in the show ring is testified by the mass of ribbons which hang in the office that were won at various Eastern fairs, and, on two different occasions, at the National Dairy Show.

One of the interesting features noted in connection with the methods of caring for the stock was the manner of handling the herd sires. Upland Farms is made up of a number of small farms, and the cattle are housed in barns on these various farms, which are at quite a distance from one another.

The herd sires are also kept on these various farms, and to insure exercise are led from one farm to another when a cow is to be bred. The calves are kept in the open every day in the year, and in this herd of sixty pure breds thirty-one lusty calves were noted, and every cow that had not recently calved was in calf.

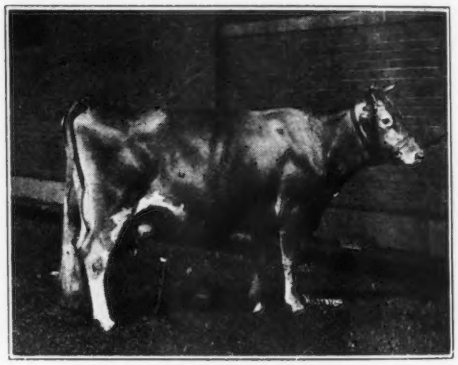

IMP. FLORA OF VIMERIA 45954
Sire—King of the Friquet 1674 P. S.
Dam—Lenore II. 4190 P. S.

Barred Rocks, White Rocks, and White Leghorns are kept on the farm, and the eggs are sold at retail from a milk wagon. The extent of the poultry plant may be learned from the fact that 8000 chicks are hatched each spring.

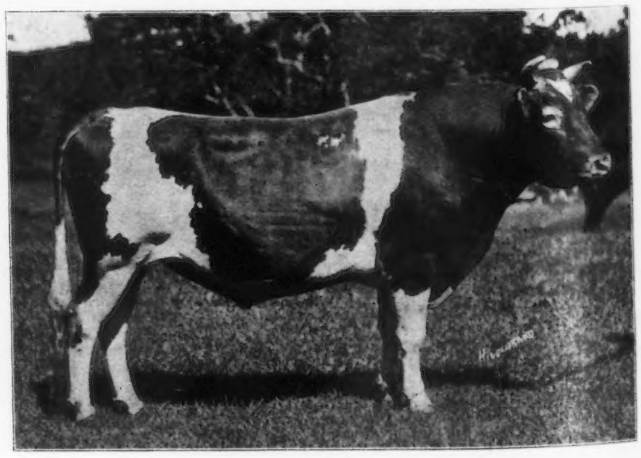

FLORHAM MONARCH 20771
Sire—Ne Plus Ultra 15265 Dam—Princess Pretoria 28403

A TRIBUTE TO A GREAT OLD COW

Langwater Early Rose 19145 a Matronly Breeder

AMONG the many famous daughters of Imp. King of the May 9001 A. R., there is none more justly entitled to recognition than the wonderful old cow, Langwater Early Rose 19145, now nearly fifteen years old, and due to calve with her eleventh calf on April 9, 1920. Langwater Early Rose 19145 was bred by F. Lothrop Ames of Langwater Farms, Massachusetts and sold by him as a calf to T. W. & I. W. Roberts of Bala, Pennsylvania, when they were laying the foundation of their present herd. She has no official record, due to an injury to her udder received at the time she first calved, and therefore, has had no opportunity to prove her ability for production. She must be judged therefore, by the work of her progeny, a detailed account of which follows.

LANGWATER EARLY ROSE 19145

Sire—Imp. King of the May 9001 A. R. Dam—Early Rose of Raritan 11782

The first of seven daughters which she has produced was Golden May Queen of Pencoyd 24174, dropped September 25, 1907, and sired by Imp. Golden Secret of Lilyvale 10028. She already has two records, one made at four and one-half years of age of 10053.6 pounds of milk and 483.22 pounds of butter fat; another record made in class A is 11055.7 pounds of milk and 561.75 pounds of butter fat. She has been again put on test and has made in 225 days 405.73 pounds of butter fat and should finish the year at over 600 pounds. She is the dam of Royal's May Queen of Pomeroy 79436 that was sold at the 1919 combination sale for $2000. A full sister of this heifer, bred by M. T. Phillips of Pomeroy, Pennsylvania, has just been sold as a yearling for $3000.

Rose of Pencoyd 27300, sired by Golden Secret of Lilyvale 10028, was the second calf of Langwater Early Rose 19145, dropped December 8, 1908. She has three Advanced Register records made at two and one-half, six, and eight and one-half years of age respectively. The first record was 10024.0 pounds of milk and 490.63 pounds of butter fat; second record, 12164.1 pounds of milk and 595.73 pounds of butter fat, and her third record 16669.20 pounds of milk and 865.72 pounds of butter fat. She is the dam of Rose of Pencoyd 4th 55420 that will very shortly complete a record of about 11400 pounds of milk and 570 pounds of butter fat as a four year old. Rose of Pencoyd 27300 is also the dam of Golden Secret of Pencoyd 23462 A. R., senior herd bull at Tarbell Farms, New York. She is also the dam of Rose of Pencoyd 2d 36499 that in turn is the dam of May Rose Secret of Pencoyd 27844, present herd sire at Woodend Farms, Mound, Minnesota.

The third calf out of Langwater Early Rose 19145 was the bull, Pencoyd's Golden Secret 16550, sired by Imp. Golden Secret 12599. He was dropped in January, 1910, and has sired a number of Advanced Register cows. He was used in the herds of F. G. Benham of Canandaigua, New York; Fillmore Farms, Wellesley Farms, Massachusetts; and in the herd of G. A. Cluett of Williamstown, Massachusetts, in which herd he died.

The fourth calf was Red Rose of Pencoyd 36494 sired by Imp. Golden Secret 12599. She was dropped in March, 1911, and was put on test in class AA producing a record of 9089.7 pounds of milk and 452.00 pounds of butter fat. She is the dam of Red Rose of Pencoyd 2d 62132 that has a record of 12759 pounds of milk and 593 pounds of butter fat in class D. She is also the dam of Pencoyd's Secret Marose 48332, sold to Appletree Point Farms, Burlington, Vermont, Urban A. Woodbury 2d, proprietor. She is also the dam of Violet of Pencoyd 82805, a yearling heifer, full sister to the above now in the Pencoyd herd.

The fifth calf of Langwater Early Rose 19145 was Pencoyd Rose 42432 sired by Imp. Golden Secret of Lilyvale 10028. She was dropped in October 1912 and put on test in class G when she made 10254.9 pounds of milk and 493.6 pounds of butter fat. Again in class C she made a record of 13297.9

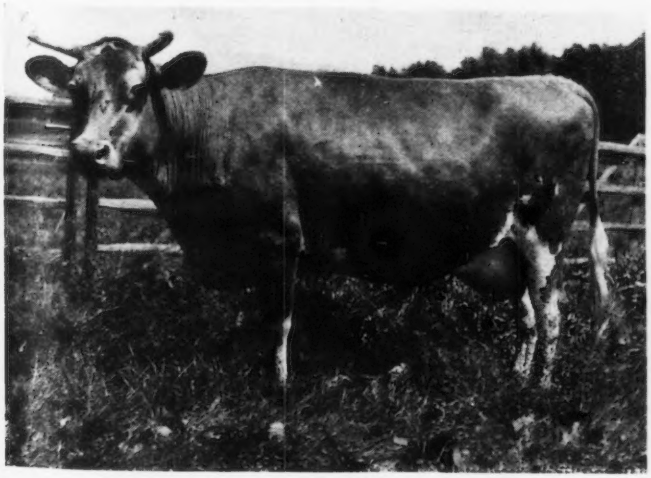

PENCOYD ROSE 42432 A. R. 4093

Records: 10254.9 lbs. of milk; 493.60 lbs. of butter fat. Class G
13237.9 " " " 603.45 " " " " " C

Sire—Imp. Golden Secret of Lilyvale 10028 Dam—Langwater Early Rose 19145

pounds of milk and 603.5 pounds of butter fat. She was sold to McSloy Brothers, Martindale Farms, St. Catherines, Ontario, for $2500. Pencoyd Rose 42432 was grand champion at Toronto in 1919. She is the dam of Pencoyd's Secret Rose 74627, sold at the 1918 Combination Sale for $1025, as well as Pencoyd's America Beauty 69699, sold at Maryland Breeders' Sale, November 1919, for $1000.

The sixth calf of Langwater Early Rose 19145 was the bull, Rosemont of Pencoyd 27845 sired by Imp. Golden Secret of Lilyvale 10028 and dropped in December, 1913. He was sold as a calf to a grade herd in Ohio and died before reaching maturity.

The seventh calf of Langwater Early Rose 19145 was Iris of Pencoyd 55419 sired by Langwater Pencoyd 21830. She was dropped in December, 1914, and on test in class E made 9792.19 pounds of milk and 427.96 pounds of butter fat. She was sold to Walter C. White of Gates Mills, Ohio, on October 27, 1917.

Her next calf was the bull, Pencoyd's Royal Secret 40685 sired by Imp. Golden Secret of Lilyvale 10028. He was dropped in March 1916 and was used for a time in Brookmead Farm Herd of Devon, Pennsylvania. He was later sold to Richard G. Harwood of Boston, Massachusetts, and is now being used in the combined herds of R. G. Harwood and T. P. Lindsay of Southboro, Massachusetts.

The next calf out of Langwater Early Rose 19145 was Apollo's Mazie of Pencoyd 78164, dropped in August, 1917, and sired by Apollo of Rich Neck 27937. She was sold as a yearling heifer to Anderson T. Herd of New Hope, Pennsylvania.

Early Rose of Pencoyd 90834 was the last calf out of Langwater Early Rose 19145. She was dropped in February, 1919 and was sired by Apollo of Rich Neck 27937, and is still in the Pencoyd Herd of Bala, Pennsylvania.

Langwater Early Rose 19145, has, as above outlined, five Advanced Register daughters that have made nine records averaging 11370 pounds of milk and 552 pounds of butter fat. Her sixth daughter will come in milk very shortly, and her seventh daughter will also be tested when she comes fresh. This would make Langwater Early Rose 19145 the dam of seven Advanced Register daughters, which is a record to be proud of.

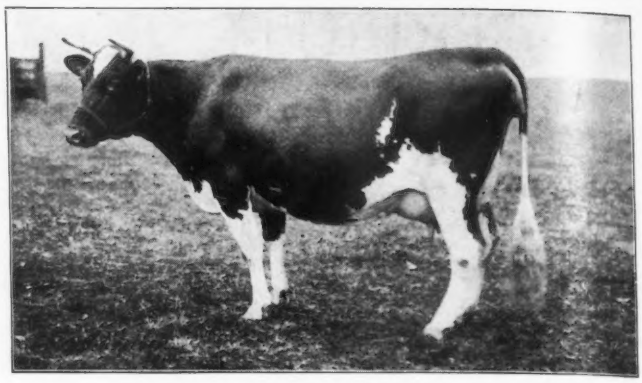

ROSE OF PENCOYD 27300 A. R. 1793

Records—10024.1 lbs. of milk; 490.63 lbs. of butter fat. Class G
12164.1 " " " 595.73 " " " " " A
16669.2 " " " 865.72 " " " " " A

Sire—Imp. Golden Secret of Lilyvale 10028 Dam—Langwater Early Rose 19145

The dam of Langwater Early Rose 19145 is Early Rose of Raritan 11782 with a record of 12438 pounds of milk and 630 pounds of butter fat. She is also the dam of Langwater Nancy 27943, the fourth highest record cow of the breed with 18783 pounds of milk and 1011 pounds of butter fat in class A, and better known as the dam of the $25,000 bull calf, Florham Leader 55682, and the $12,500 cow, Follyland Nancy 52457. Early Rose of Raritan 11782 is also the dam of Langwater Early Rose of Raritan 35994 that has a record of 10730 pounds of milk and 567 pounds of butter fat in class G. This cow is a full sister to Langwater Early Rose 19145. Both are three-fourths sisters to Langwater Nancy 27943 that is sired by a son of Imp. King of the May 9001.

A great deal of space is devoted and much notoriety given to large records. Reproduction, however, is just as important as production. There is little doubt but what Langwater Early Rose 19145 would have been a great producer had she not received the injury to her udder, but there can be no doubt about her being a great reproducer. She and cows like her are deserving of a prominent place in the history of the breed.

BUTTER FAT VALUES: Percentage of Guernsey Cows

SIR:—I have read the accounts of the milk yields of various Shorthorn, Red Poll and British Friesian cows in recent issues of the Live Stock Journal, but I have not noticed any mention of the butter fat percentage or yield with these records; and, thinking that it may be of interest to your readers to see what butter fat the Guernsey cow produces, I set out below details of what my Guernsey cow, Rushington Shamrock 3d 8243, produced with her first six calves while in my herd. I do not claim that this record is anything unusual so far as percentage of butter fat for a Guernsey goes, but for a consistent yield and regular breeding it may be hard to beat. Shamrock gave 51,565.75 pounds of milk and 2,429.48 pounds of butter fat in 1,968 days in milk, or five years and 143 days—her age at the birth of each of her calves is shown on the record.

Her only two daughters in milk in England are in my possession, and one of them has so far given with her first calf 7,196 pounds of milk in thirty-eight weeks, without in any way being fed to make a big record, and in doing so has already beaten her dam's record with her first calf.

Another of Shamrock's daughters won first prize at the Royal Show at Shrewsbury in 1914, as well as another first prize and second that year. She was then sold for export to the U. S. A.

I was greatly interested in Sir Henry F. Lennard's letter in last week's Journal on points for Guernsey breeders, and agree with all his remarks except his suggestion of testing young cows with their first calf. By all means keep a careful record of their milk and butter fat yield, but do not force them for a high record when young.

I have another Guernsey cow here, Primrose of Les Mauxmarquis 9128, that has yielded with her first five calves 46,896 pounds of milk and 2,142.76 pounds of butter fat in 1,627 milking days or less than 4½ years. She was officially tested with her third calf by the English Guernsey Cattle Society, when her record was 11,578 pounds of milk and 516.37 pounds of butter fat in 49.6 weeks.

A third cow in the Morland Hall herd is Fussey's Dora 10036, who with her first three calves has yielded 31,928 pounds of milk and 1,491.72 pounds of butter fat. She was officially tested by the E. G. C. S. with her second calf, when her record was 11,614 pounds of milk and 514.48 pounds of butter fat.

—G. F. FERRAND

Morland Hall, Alto, Hampshire

GUERNSEYS IN HUMBOLDT COUNTY

Production of Cattle Raised by Use of Guernsey Sires

By B. C. Bougher

Editor's Note. Humboldt County, California, has, until recent years, been accessible only by stage and water. The following story is interesting in that it shows what influence a pure bred Guernsey bull, brought to an isolated community where it was impossible to bring any large number of sires, has had not only through his grade daughters, but also through his grade sons. We do not recommend the use of grade sires, and in printing this article we do not commend the practice reported therein. The pure bred sire is the only safe bet, but the following story will prove of interest to our readers.

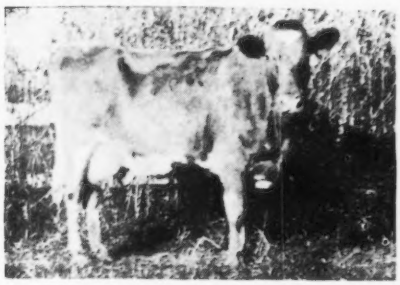

GRANDDAUGHTER OF HEMLOCK
Record: 11287 lbs. of milk; 582.40 lbs. of butter fat

THE effects of the first pure bred bull to be brought into Humboldt County, California, in 1906 are to be observed in a large number of the highest producing herds in the county to-day. The first pure bred dairy sire to make its entree in this section happened to be a Guernsey named Hemlock 9980. This animal was purchased from the Helendale Stock Farm, Athens, Wisconsin, by Richard Sweasey of Eureka, California.

Hemlock 9980 was sired by Guydette 3966 and out of Lily Berkshire 8110 that made a record of 631.65 pounds of butter fat in 1906. Hemlock 9980, besides having a creditable record for production on his dam's side, was an outstanding individual. He was possessed of wonderful length of body, great depth of chest, long and straight in his rump, very masculine about his head and exceedingly fine in quality. At a little less than three years he scaled over 1850 pounds This one qualification alone served to prove beyond a doubt his claim to being prepotent. Every animal that has been traced to this wonderful bull has immense size, length of body, and straightness of top line. The fact that his offspring had size and weight made it possible to dispose of them to the bucher at a profitable figure when their days of usefulness were over. In fact the butchers paid a premium for the offspring of this bull because they cut out better on the block.

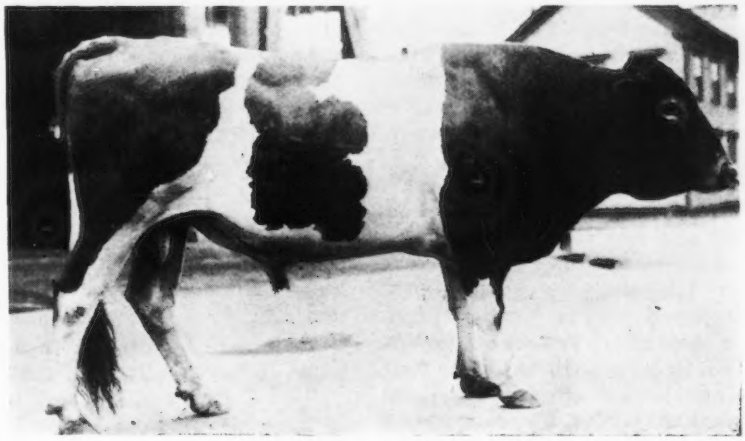

HEMLOCK 9980
Sire—Guydette 3966 Dam—Lily Berkshire 8110
Brought to Humboldt County by Richard Sweasey of Eureka in 1906.
Paid $250 for him.

The situation that presented itself to Hemlock 9980 when he first came to Humboldt County was anything but encouraging. The type of stock owned by Mr. Sweasy ranged from beef Shorthorns to Polled Durhams, bad, indifferent and good. There never having been a pure bred bull of the dairy type in this section, the class of stock to breed to could hardly be called grades. A record of 300 pounds of butter fat in those days was considered remarkable The result of the first cross with Hemlock 9980 on Mr. Sweasey's herd showed a very pronounced improvement The grade bull calves from this cross were so outstanding that nearly all of them were purchased by neighboring dairymen to be kept for herd sires. In this manner the Guernsey blood was scattered all over the county and it is the offspring of these grade bull calves that are making the remarkable records for grade cows here to-day.

GRANDDAUGHTER OF HEMLOCK
Record: 10347 lbs. of milk; 462.4 lbs. of butter fat
Owned by S. V. Foster, Arcata, California

At the time that Mr. Sweasey put Hemlock 9980 at the head of his herd he was in the retail milk business and the competition was very keen for customers. Just as soon as he began selling milk from the heifers by Hemlock 9980 out of his grade cows, the demand for his milk increased out of all proportion. This was due to the fact that milk from these heifers with Guernsey blood in them was far superior in quality and richness to that be-

GRANDDAUGHTER OF HEMLOCK
Record: 9980 lbs. of milk; 572.2 lbs. of butter fat
Owned by S. V. Foster, Arcata, California

OLD ROAN COW
Records: 730.56 lbs. of butter fat in 1917. 744.50 lbs. of butter fat in 1918.
Owned by Iver Iverson, Arcata, California

ing sold by other dairymen and consequently the consumer preferred this milk at the same price. Mr. Sweasey continued using this bull until a heifer calf was secured from each one of his cows and it then became necessary to dispose of the animal in order to prevent in-breeding.

In the two years following the importation of Hemlock 9980 two well bred Guernsey bulls were brought into the county by Mr. Sweasey, one of these, Coralion 10968, was backed up both on his sire and dam's side by good producers and the other was a bull purchased from Dr. Harbormaster of Chicago which was noted for its exceptionally good line breeding. The offspring from these later bulls were in turn disseminated over the county and the results from them were quite evident. It was unfortunate at this time that there were not available some registered Guernsey dams of merit to which these pure bred sires could have been bred and thereby perpetuated the blood intact. The consequence was that all the male offspring were grades and the advantages of extending the pure blood lines were materially lessened. Therefore the results obtained are all the more remarkable in view of the fact that this Guernsey blood was transmitted by the use of grade Guernsey bulls on ordinary dairy stock without any special breeding.

Big Increase

An increase of 106 pounds of butter fat in one year was accomplished by a grade Guernsey bull purchased by Stewart Foster of Arcata from Mr. Sweasey. This bull was out of a Durham cow and by Hemlock 9980, the registered Guernsey bull. He was bred to a cow making 320 pounds of butter fat as an aged cow. This cow gave birth to a heifer calf which made a record of 426 pounds as a two year old. This great increase in production was directly due to the milk producing qualities possessed by the grade bull and transmitted to the heifer. Mr. Foster secured ten heifers from the use of this grade bull and everyone of them showed a marked increase in production over that of their dams. One heifer in particular which gave over 400 pounds as a two year old aborted with her second calf and has not conceived since, yet she has never gone dry for a period of three years and will make over 380 pounds of butter fat this year ending March. This cow weighs around 1800 pounds and has wonderful constitution which no doubt has enabled her to keep on producing milk for three years without giving birth to a calf. Out of these ten heifers there are five that will go over 500 pounds for the year ending 1919 as aged cows. Mr. Foster conservatively estimates the increase in production of these cows over their dams at 200 pounds per year per cow and states that this was accomplished by the use of the grade Guernsey bull purchased from Mr. Sweasey.

Another one of the grade bulls out of Hemlock 9980 has an enviable record for production in the herd of Mr. Wm. Turner of Arcata. He has four cows this year that will average 400 pounds of butter fat which were sired by this grade bull. Mr. Turner has twenty heifers coming fresh this spring all sired by this grade bull and has been offered fancy prices for them because of the fact that they trace back to the old Sweasey bull, as Hemlock 9980 was familiarly called by the dairymen. By reason of having sired such prolific producers in large numbers, this grade bull has been the means of influencing Mr. Turner to purchase a fine bull calf from the Elliott-Brant Rancho for the sum of $1000. He realized that it would be necessary to secure a herd sire with a record of production behind him large enough to improve the equally high testing cows that he has at the present time. The wonderful improvement made in Mr. Turner's herd by this grade bull has so convinced him of the necessity of getting well bred stuff that he practically set out to purchase the best bull calf available in the state of California. Warrior of the Rancho 58345, the bull calf purchased by Mr. Turner, is one of the most outstanding bulls in California this year as far as the records of his ancestors are concerned. The results of this fine young bull will be very closely watched by the dairymen of Humboldt County.

California's Champion Grade Cow

The champion cow in the California dairy cow contest for grade cows in 1917 was a daughter of Hemlock 9980 out of a Durham cow. This big sturdy cow made the remarkable record of 730.56 pounds of butter fat in a year's test conducted by the University of California dairy department. This was accomplished under the official testing rules. With a two weeks' rest this big cow set out and made a record of 744.50 pounds for the year 1918 This record has not yet been equalled by any grade cow in the state. She was owned by Iver Iverson of Arcata. He has two granddaughters of Hemlock 9980 which have made yearly records of 610 pounds and 582 pounds respectively in this contest. This cow was purchased by Mr. Iverson for $20 as a three year old from a dairyman who considered her not worth having because she wouldn't produce large quantities of milk on dry hill pasture After Mr. Iversen had her one year under good feeding conditions she started out and made the 730 pound record.

An investment of $250 in a pure bred Guernsey bull in 1906 resulted in the placing of one of his daughters at the top of the list for production in the grade cow class for the State of California in 1917. The influence of this Guernsey bull, Hemlock 9980, can be noted in a large number of the highest producing herds in Humboldt County and it is to his blood that a great deal of the credit is due for the position that Humboldt County occupies to-day in the dairy industry of California.

APPROVED ADVANCED REGISTER RECORDS

From February 1, to Februuary 15, 1920

A. R.		Milk	B. F.	Age Yrs.Mos.	Owner
7618	Imp. Lady Primrose of les Hubits 38895	8254.60	392.46	6—7	Philip K. Abry, Easton, Md.
‡7619	Christine's Bountiful Maid 57146	8862.90	475.91	2—1	Philip K. Abry, Easton, Md.
‡7620	Columbine of Rich Neck 3d 54992	7750.20	445.52	2—3	Philip K. Abry, Easton, Md.
7621	Cicero's Luetta 28615	12342.50	517.24	8—8	Ralph Tratt, Whitewater, Wis.
7622	Miss Lucile Primrose 53326	10112.50	510.64	3—9	Philip K. Abry, Easton, Md.

7623	Hambro's Derinna 55244	8815.80	383.44	2—4	Ralph Tratt, Whitewater, Wis.
°7624	Hambro's B. H. 77404	11814.10	521.80	2—1	Ralph Tratt, Whitewater, Wis.
7625	Hambro's Busy Rose 73772	9108.10	460.50	2—8	Ralph Tratt, Whitewater, Wis.
7626	Hambro's Derinna Maid 77938	7824.00	399.96	2—0	Ralph Tratt, Whitewater, Wis.
7627	Hambro's Tristan's Royalette 58459	7765.40	391.23	2—1	Ralph Tratt, Whitewater, Wis.
7628	Hambro's Trislette's Luetta 55245	10216.40	432.31	2—4	Ralph Tratt, Whitewater, Wis.
7629	Hambro's Stranford's Derinna 56926	10480.70	481.02	3—0	Ralph Tratt, Whitewater, Wis.
7630	Hambro's Stranford's Lily 58458	8149.30	422.27	3—0	Ralph Tratt, Whitewater, Wis.
7631	Pride of Orchard Bluff 62808	6834.50	396.72	3—10	Wm. H. Steffens, Toledo, Ohio.
7632	Imp. Beauty XIII of the Forgettes 49072	11192.80	545.70	6—3	J. M. Fox, Foxburg, Pa.
7633	Columbus's Effie of Oak Ridge 66741	8115.80	380.34	2—2	Thomas F. Ryan, Oak Ridge, Va.
7634	Miss Catania's Hope of Elm Tree 49152	12756.00	526.58	4—7	E. W. Brundage, Hop Bottom, Pa.
7635	Eckstein's Daisy 44775	11688.70	508.45	5—1	S. A. Merriman, Fort Atkinson, Wis.
7636	Floradella of Bon Ayre 64654	8470.50	394.93	2—1	Walter C. White, Gates Mills, Ohio
‡7637	Marie's Lucille of Woodland Farms 70509	5849.30	288.83	2—2	P. H. Crane & Bro., Lebanon, Ind.
7638	Normandie's Pride's Marcelle 58855	6642.80	341.70	2—11	W. G. Jamison, Appleton, Wis.
7639	Rouge Masher Lady of Iowa 65206	7187.90	373.52	2—9	Iowa State College, Ames, Iowa.
7640	Imp. Snowdrop II. of Les Galliennes 67026	7419.00	394.30	3—6	George E. Adams, Ringwood, Ill.
7641	Sweet Anna of Mara Alva 77946	10517.10	449.51	2—2	Walter C. White, Gates Mills, Ohio
7642	Ultra Festa 72470	9175.20	456.26	2—1	S. M. Shoemacher, Eccleston, Md.
7643	Ultra Edith 61002	9663.80	494.98	3—6	S. M. Shoemacker, Eccleston, Md.
7644	Rutila's Margaret 56159	11895.80	614.09	4—1	S. M. Shoemacker, Eccleston, Md.
7645	Corna O. K. 27074	10339.90	502.72	10—9	W. H. Colvin, Glenview, Ill.
7646	Holden IV's Lassie 68427	10374.60	471.96	2—5	W. H. Colvin, Glenview, Ill.
‡7647	Imp. Esctasy of Sarnia 65367	10759.10	550.20	4—8	Harvey C. Craft, Glen Cove, N. Y.
‡7648	Imp. Ecstasy of Matinecodk 69606	9495.30	521.52	2—4	Harvey C. Craft, Glen Cove, N. Y.
7649	Masher's Cream Cup of Dellwood 72082	7278.40	451.86	2—1	John Henry Hammond, Mount Kisco, N. Y.
°7650	Masher's Countess of Dellwood72081	10245.90	577.48	2—1	John Henry Hammond, Mount Kisco, N. Y.
7651	Link's Lowland Maid 43585	9868.90	524.92	6—1	Borden's Farm Products Co., Earlville, N. Y.
7652	Elsie of New Castle 57796	10728.20	515.85	3—8	C. W. Barron, Cohasset, Mass.
7653	Columbia Victoria 56261	8704.90	549.74	4—4	W. M. Hurley, Rockland, Mass.
7654	Betty's Girl of Stannox 73901	5984.00	391.21	2—8	Clement S. Houghton, Sherborn, Mass.

REENTRIES

4096	Hildred 2d 48859	10383.40	571.23	6—10	Armand P. Rather, Peebles, Wis.
5289	Imp. Butter Girl V 52616	12661.30	627.18	5—9	L. D. Towle, Framingham, Mass.
5566	Imp. Hayes Princess Mary 59878	13251.10	685.68	4—10	W. H. Dupee, Santee, Cal.
6852	Dairymaid of Nelsonville 50051	9955.70	501.79	4—12	L. E. Gordon, Nelsonville, Wis.

Bulls Admitted to the A. R. by Daughters Whose A. R. Numbers Appear in Brackets

MERRY ANTON'S GRANDSON 21563	[5329-7619]	COMBINATION'S KING 21850	[7354-7638]
NATOMA CICERO 12006	[1949-7621]	MASHER'S ELSIE'S MAY KING 30630	[7649-7650]
DIMPLE BLOOM OF EDGEMONT 18526	[7366-7631]	LINK 12261	[6512-7651]

OWNER'S STATEMENT OF FEED FOR HAMBRO'S B. H. 77404, A. R. 7624

Oct.—10 lbs. grain daily of the following mixture: 150 lbs. each bran and ground oats, 100 lbs. each ground barley and oil meal, 125 lbs. Brewers' Grains, 60 lbs. malt sprouts 25 to 30 lbs. ensilage, alfalfa, oat and pea hay.

Nov.—Same ration as given in October.

Dec.—10 lbs. grain daily of the following mixture: 200 lbs. each bran, ground oats, and Big Q Dairy Ration, 150 lbs. ground barley, 100 lbs. oil meal; ensilage and alfalfa.

Jan.—10.5 lbs. grain daily same mixture as December; ensilage and alfalfa.

Feb.—10 lbs. grain daily of the following mixture: 200 lbs. each bran, ground oats and Big Q Dairy Ration, 100 lbs. oil meal; ensilage and hay.

Mar.—Same ration as given in February.

Apr.—12.5 lbs. grain daily, 2.5 lbs. oil meal and 10 lbs. of the following mixture: 150 lbs. each bran and Empire Feed, 250 lbs. ground oats, 60 lbs. malt sprouts; 5 lbs. beet pulp, 30 lbs. ensilage, hay.

May—Ensilage and pasture.

June—11 lbs. grain daily of the following mixture: 50 lbs. Eadger Dairy Feed, 150 lbs. Vitex Dairy Feed; ensilage and pasture.

July—14.5 lbs. grain daily, 2.5 lbs. oil meal and 12 lbs. of the following mixture: 100 lbs. each bran, ground barley, and gluten, 150 lbs. ground oats; 25 lbs. ensilage, alfalfa.

Aug.—11.5 lbs. grain daily, 2.5 lbs. oil meal and 9 lbs. same mixture as July; same roughage.

Sept.—11 lbs. grain daily, 2 lbs. oil meal and 9 lbs. same mixture as July; same roughage.

OWNER'S STATEMENT OF FEED FOR MASHER'S COUNTESS OF DELLWOOD 72081, A. R. 7650

Nov—9 lbs. daily of the following mixture: 100 lbs. each bran, corn meal, Unicorn Dairy Ration, and oil meal, 160 lbs. ground oats, 50 lbs. cottonseed meal; 3 lbs. beet pulp, 15 lbs. roots, 20 lbs. ensilage, 12 lbs. clover hay.

Dec.—10 lbs. daily of the following mixture: 100 lbs. each bran, Unicorn Dairy Ration, and oil meal, 200 lbs. corn and cob meal, 160 lbs. ground oats, 50 lbs cottonseed meal; 3 lbs. beet pulp, 18 lbs. roots, 15 lbs. ensilage, 12 lbs. clover hay.

Jan.—10 lbs. daily of the following mixture: 200 lbs. corn and cob meal, 240 lbs. ground oats, 100 lbs. easilage, 12 lbs. clover hay.

Feb.—8 lbs. daily same mixture as January; 5 lbs. beet pulp, 18 lbs. roots, 25 lbs.. ensilage, 12 lbs. clover hay.

Mar.—Same grain ration as given in December; 8 lbs. beet pulp, 18 lbs. roots, 25 lbs. ensilage, 12 lbs. clover hay.

Apr.—Same grain ration as given in December; 5 lbs. beet pulp, 15 lbs. roots, 25 lbs. ensilage, 12 lbs. clover hay.

May—Same grain ration as given in December; 5 lbs. beet pulp, 25 lbs. ensilage, green rye and vetch, 10 lbs. clover hay.

June—Same grain ration as given in December to the 10th, then 9 lbs. same mixture; 8 lbs. beet pulp, green alfalfa to the 20th, then green oats and peas, 5 lbs. clover hay, pasture.

July—Same grain ration as last part of June; 6 lbs. beet pulp, green alfalfa and clover, 5 lbs. clover hay, pasture.

Aug.—Same grain ration as given in July; 5 lbs. each beet pulp and clover hay, green corn and clover, pasture.

Sept.—Same grain ration as given in July; green corn, 5 lbs. clover hay, pasture.

Oct.—9 lbs. daily of the following mixture: 100 lbs. each bran, hominy, Unicorn Unicorn Dairy Ration, and oil meal, 160 lbs. ground oats, 50 lbs. cottonseed meal; 25 lbs. ensilage, 10 lbs. clover hay, pasture.

†Class Leader, description appears elsewhere °Exceeds requirements by 100% or over ‡1 day test

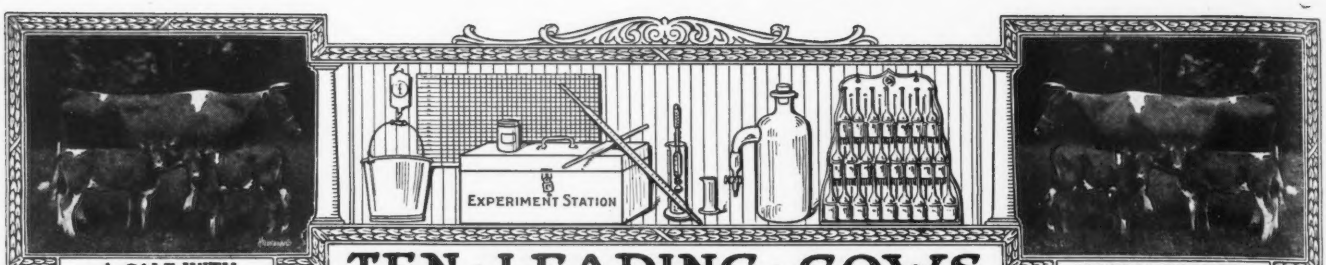

A CALF WITH

TEN · LEADING · COWS

EVERY RECORD

IN · THE · SEVERAL · CLASSES · OF · THE · ROLL OF HONOR

CLASS AA—FIVE YEARS AND OVER

	Lbs. Milk	Lbs. B. Fat		Lbs. Milk	Lbs. B. Fat
Duchess Ruth 47060 A. R. 3523	14644.2	850.49	Princess of Thorn Hill 44951 A. R. 4816	11751.2	736.63
Carwytham Queen 41121 A. R. 4456	15788.4	816.27	Mixter Dawn 58048 A. R. 4526	13850.8	716.15
Carrie of Hillhurst 34864 A. R. 5973	15307.8	814.83	La Noce of Riverside Farm 36284 A. R. 2522	14776.1	710.66
Ultra Lady 38913 A. R. 3348	14019.2	748.16	Mauley 23526 A. R. 7152	14879.3	706.95
Imp. Flora of City View 59640 A. R. 7378	13376.6	743.20	Apple Blossom of Indian Creek 32757 A. R. 6523	14107.8	702.57

CLASS BB—FOUR AND ONE-HALF TO FIVE YEARS

Imp. Wyebrook Rose 69245 A. R. 6186	14872.1	710.21	Colette Standish 48426 A. R. 5517	12822.1	603.85
Susie of the Ridge 43719 A. R. 4723	12072.1	664.10	Nella Jay 6th 55417 A. R. 5539	12301.0	602.92
Lennetta of Maple Glen 51921 A. R. 7542	13382.8	654.71	Imp. Pretoria 14443 A. R. 73	11528.8	595.35
Princess May of Linda Vista 47711 A. R. 6019	12232.7	627.48	Eckstein's Meadow Lark 44777 A. R. 6851	11833.8	586.61
Dairy Maid VIII. of th. Duvaux 67696 A. R. 7535	12964.3	618.16	Miss Rosedale 42683 A. R. 3720	11856.8	586.42

CLASS CC—FOUR TO FOUR AND ONE-HALF YEARS

Linden Girl of Harbor Hill 3d 58625 A. R. 4651	15032.9	785.89	Belle of Canandaigua 44832 A. R. 4534	11965.0	616.05
Idyl of Koshkonong Place 48151 A. R. 5684	14466.3	685.98	Florestine's Triumph 43846 A. R. 4350	10409.2	599.46
Cora of Gerar 48309 A. R. 4706	15368.8	665.94	Friquet's Daisy of Bellview 55861 A. R. 7360	13373.1	589.26
Donna May Fanchon of Linda Vista 47709 A. R. 4878	15037.7	635.90	Dawn's Daisy 54160 A. R. 6215	14452.4	587.37
Lily of the Prairie 54714 A. R. 7543	11561.7	620.15	Imp. Airelle of Les Pelleys 66022 A. R. 7534	11632.7	579.97

CLASS DD—THREE AND ONE-HALF TO FOUR YEARS

Clare of Gerar 49122 A. R. 4733	13782.9	637.79	Imp. Grand Fort Pride III. 60614 A. R. 6003	11434.3	570.33
Dairymaid of Nelsonville 50051 A. R. 6852	12068.8	590.36	Buttercup of Geneva 41957 A. R. 5705	9718.9	561.39
Enchantress of Dellwood 56697 A. R. 5945	11617.9	586.58	Imp. Dewdrop III. of the Hall 35221 A. R. 3717	9780.2	519 30
Diantha of Two Rivers 52328 A. R. 6391	12189.6	584.61	Goldie Bell's Julia 54006 A. R. 6175	8452.0	513.38
Imp. Wintershill Meg 2d 48506 A. R. 3824	12347.2	583.33	Nankeen 8th 47814 A. R. 6743	9575.6	511.04

CLASS EE—THREE TO THREE AND ONE-HALF YEARS

Pearl's Dot 57445 A. R. 6140	11695.5	612.29	Glen Gable Miranda 57687 A. R. 7429	9989.3	556.81
Jean Du Luth Coronet 52816 A. R. 6392	12603.9	580.61	Imp. Fan IV. of the Crou te 28519 A.R. 2442	11872.8	539.34
Flossie of Fox Valley 51627 A. R. 6503	11082.0	578.17	Loretta of Waldorf Farm 70255 A. R. 7377	11975.3	539.03
Tricksey's Glenwood Girl 49110 A. R. 6216	10392.1	575.11	Trixy of the Ridge 42583 A. R. 4579	9557.0	537.38
Mollie Rose O. D. 50617 A. R. 6210	10397.6	563.74	Yeoman's Mixter Picotty 62965 A. R. 5832	11034.0	535.59

CLASS FF—TWO AND ONE-HALF TO THREE YEARS

Little Star of Glencairne 64127 A. R. 7461	11549.9	630.50	Susie of the Ridge 43719 A. R. 4723	8931.3	514.07
Rival's Princess of Dellwood 62373 A. R. 7196	9515.6	586.51	Hillswold Dorfsie 61034 A. R. 6827	10740.3	507.34
May Rose Dally 60660 A. R. 6844	10651.3	548.00	Ruth of Two Rivers 54059 A. R. 6286	9521.6	500.88
La Verne of Birchwood 54188 A. R. 6141	11301.4	545.38	Gem of Broad Acres 55967 A. R. 6772	10847.8	495.77
Ada of Hop City 15361 A. R. 91	8605.1	517.11	Nella Girl of Pencoyd 58630 A. R. 7021	12841.0	493.30

CLASS GG—TWO TO TWO AND ONE-HALF YEARS

Imp. Prospect's Rose des Houards 89003 A. R. 7549	13157.8	726.85	Irene of Sylvanite 65170 A. R. 7151	10324.8	561.39
Pearl Rose of Beaver Ridge 63932 A. R. 7082	12390.4	688.80	Brownie of Linwood 60747 A. R. 6804	10761.7	532.05
Minnehaha's Papoose 67732 A. R. 7211	11623.6	678.37	Pearl's Dot 57445 A. R. 6140	9820.8	531.61
Theodore's Pride 42768 A. R. 3837	11587.4	594.02	Sequel's Deanie 57806 A. R. 6618	11132.8	509.66
Lillia of Iowa 43159 A. R. 3929	10535.7	568.94	Imp. Modesty of Edgemoor 63562 A. R. 6853	10183.9	504.09

AVERAGE YIELD OF 70 CLASS LEADERS 11989.41 LBS. MILK; 609.61 LBS. BUTTER FAT; 5.08 PER CENT

The above are as they appeared Feb. 15, 1920.

Summary of 782 Double Letter Records

	Records	Lbs. Milk	Lbs. B. F.	Per Cent.
Class AA	217	9838.10	483.93	4.919
Class BB	66	9254.41	462.97	5.002
Class CC	88	8882.72	449.02	5.054
Class DD	72	8199.43	417.31	5.088
Class EE	81	7924.41	401.68	5.068
Class FF	96	7547.31	388.91	5.152
Class GG	162	7170.56	366.45	5.099
Av. for	782	8498.40	427.58	5.031

Milk Production

Best Year's Record 14644.20 lbs.

Av. Ten Largest Records 15151.62 lbs.

Butter Fat Production

Best Year's Record 850.49 lbs.

Av. Ten Largest Records 764.91 lbs.

Largest double letter record for which certificate has been written since last issue of Journal. Imp. Butter Girl V. 52616. Re-entry: 12661.3 lbs. milk; 627.18 lbs. fat in class AA.

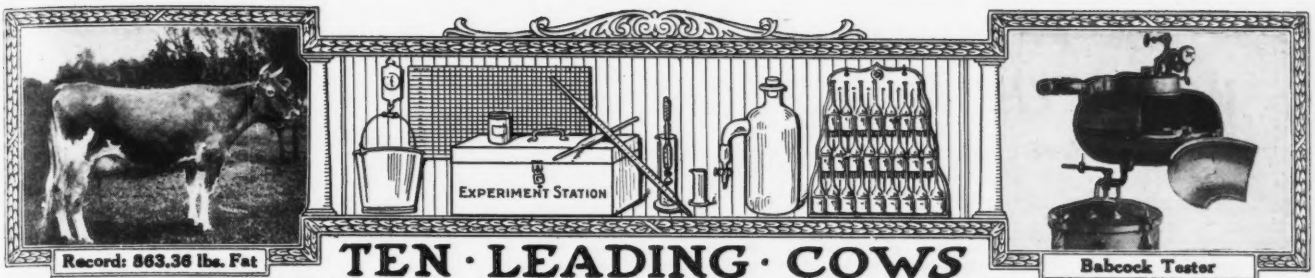

Record: 863.36 lbs. Fat

Babcock Tester

TEN · LEADING · COWS IN · THE · SEVERAL · CLASSES · OF · THE · ADVANCED · REGISTER

CLASS A—FIVE YEARS AND OVER

	Lbs. Milk	Lbs. B. F.		Lbs. Milk	Lbs. B. F
Murne Cowan 19597 A. R. 1906	24008.0	1098.18	Yeksa's Tops of Gold's Fannie 22362 A. R. 2394	19794.9	981.53
May Rilma 22761 A. R. 1726	19673.0	1073.41	Spotswood Daisy Pearl 17696 A. R. 790	18602.8	957.38
Nella Jay 4th 38233 A. R. 3194	20709.9	1019.25	Julie of the Chene 30460 A. R. 2752	17661.0	953.53
Langwater Nancy 27943 A. R. 1826	18783.5	1011.66	Imp. Bijou des Frances 44541 A. R. 3043	17104.0	943.41
Langwater Hope 27946 A. R. 1978	19882.0	1003.17	Belladia 31909 A. R. 2801	19631.9	934.05

CLASS B—FOUR AND ONE-HALF TO FIVE YEARS

Dairymaid of Pinehurst 24656 A. R. 843	17285.3	910.67	Pandora's Valentine of Rich Neck 27622 A. R. 1742	14341.6	784.22
Julie of the Chene 30460 A. R. 2752	15174.2	827.26	Glenanaar of the Glen 23619 A. R. 1907	16813.1	780.66
Langwater Cleopatra 47043 A. R. 4637	15364.7	792.51	Ina's Grace 49724 A. R. 7399	13502.5	775.04
Lady Lesbia 25142 A. R. 1348	13582.8	787.03	Lady Dairymaid of Pinehurst 29723 A. R. 2106	14770.0	769.58
King's Alberta 33788 A. R. 2555	13954.9	785.61	Rosalie of Woodend 39337 A. R. 4053	13611.7	768.50

CLASS C—FOUR TO FOUR AND ONE-HALF YEARS

Pearl Rose of the Glen 47414 A. R. 4900	16855.6	884.21	Linden Girl of Harbor Hill 3d 58625 A. R. 4651	15032.9	785.89
Azucena's Pride 2d 24957 A. R. 1469	16203.9	855.70	Polly's Beauty 35078 A. R. 2911	16629.8	774.40
Governor's Pauline 30472 A. R. 2441	14930.0	844.47	Imp. Dora II. of Les Marais 37737 A. R. 1999	15434.9	770.38
Imp. Ladock Jenny 67900 A. R. 7546	15453.3	809.79	Imp. Dawn of Sarnia 58773 A. R. 6677	13897.8	759.38
Langwater Lustre 47044 A. R. 6794	17307.2	806.10	Nivolette 2d 60799 A. R. 5982	16046.0	758.49

CLASS D—THREE AND ONE-HALF TO FOUR YEARS

Dolly Dimple 19144 A. R. 628	18458.8	906.89	Langwater Dorothy 27944 A. R. 1822	16099.7	781.65
Clover of Pencoyd 3d 48274 A. R. 4832	14360.3	818.04	Lady's Hope of Maple Hill 44843 A. R. 5700	15126.4	776.63
Langwater Heroine 49483 A. R. 5292	16221.1	805.64	Imp. Princess of the Blicqs 28485 A. R. 1908	12608.8	774.16
Mignonette of Rich Neck 36828 A. R. 7054	14304.9	800.77	Nella Jay 4th 38233 A. R. 3194	16039.9	769.33
Royal's Pearl 45209 A. R. 4384	16930.4	788.37	Imp. Rosie V. of the Bourg de Bas 36380 A. R. 2802	14065.1	755.07

CLASS E—THREE TO THREE AND ONE-HALF YEARS

Jehanna Chene 30889 A. R. 2588	16186.7	863.36	Masher's Elsie 24986 A. R. 1967	14458.7	745.75
Dairymaid of Pinehurst 24656 A. R. 843	14562.4	860.26	Miranda of Edgewater 30970 A. R. 2363	14617.3	730.49
Imp. Donnington Goldie 5th 59866 A. R. 4811	17861.7	796.52	Langwater Desire 40709 A. R. 4877	14219.8	708.69
Lillia of Iowa 2d 61500 A. R. 7589	14239.3	773.03	Imp. Snowdrop III. of Havilland 60641 A. R. 6193	12881.9	707.08
Glenwood's Buttercup 48137 A. R. 3224	13728.9	769.82	Sanoma's Archer Girl 56637 A. R. 6758	13270.6	692.08

CLASS F—TWO AND ONE-HALF TO THREE YEARS

Langwater Hope 27946 A. R. 1978	15078.8	773.59	Azucena's Pride 2d 24957 A. R. 1469	12633.3	706.46
Jesebel of Edgemoor 52584 A. R. 6195	12434.9	748.32	Linden Girl of Harbor Hill 3d 58625 A. R. 4651	12636.9	681.34
Island Farm's Milvia Lassie 60950 A. R. 7274	14184.6	742.44	Rose of Langwater 24204 A. R. 1445	12966.5	669.89
Cavalier's Helen 65648 A. R. 6821	12668.3	734.34	Imp. Buttercup II. of Beauregard 35799 A. R. 2638	10623.3	659.71
Imp. Rhoda des Blanc Bois 68684 A. R. 7078	12588.8	723.99	Bess of Sharon 69074 A. R. 6953	13496.2	658.89

CLASS G—TWO TO TWO AND ONE-HALF YEARS

Langwater Phyllis 70607 A. R. 6614	13288.4	746.23	Follyland Nancy 52457 A. R. 5266	12270.9	712.60
Brookmead's Dorothy 55715 A. R. 6082	14179.4	742.08	Pearl Rose of the Glen 47414 A. R. 4900	12378.8	711.43
Cherry of Edgewater 38413 A. R. 3361	13454.2	732.97	Nugget's Primrose 48835 A. R. 4001	15436.1	705.56
Imp. Prospect's Rose des Houards 89003 A. R. 7549	13157.8	726.85	Dolly Dimple 19144 A. R. 628	14009.1	703.36
Nella Jay 4th 38233 A. R. 3194	14772.7	726.32	Pearl Rose of Beaver Ridge 63932 A. R. 7082	12390.4	688.80

AVERAGE YIELD OF 70 CLASS LEADERS 15241.93 LBS. MILK; 798.92 LBS. BUTTER FAT; 5.24 PER CENT.

The above are as they apveared Feb. 15, 1920

Summary of 8981 Advanced Register Records.

	Records	Lbs. Milk	Lbs. B. F.	Per Cent.
Class A	2617	10276.27	511.84	4.980
Class B	559	9773.28	487.89	4.992
Class C	705	9449.11	474.16	5.018
Class D	776	9132.02	460.91	5.047
Class E	886	8513.75	441.13	5.181
Class F	1075	8207.24	413.85	5.030
Class G	2363	7894.62	393.09	4.979
Av. for	8981	9032.99	453.04	5.015

Milk Production

Best Year's Record 24008.0 lbs.

Av. Ten Largest Records 19960.96 lbs.

Butter Fat Production

Best Year's Record 1098.18 lbs.

Av Ten Largest Records, 997.56 lbs.

Largest record for which certificate has been written since last issue of Journal. Imp. Hayes Princess Mary 59878. Re-entry: 13251.1 lbs. milk; 685.68 lbs. fat in class B.

WHAT THE COWS ARE DOING

Their latest credits in the Advanced Register

Special Note:* This list contains the monthly and total credits as checked at the time of going to press. Any omissions or back credits given signify that either data had not been received in time or are held pending verification. These credits are subject to verification and correction until final approval and acceptance and are all made on the two-day test basis except where especially noted.

ADAMS, GEORGE W., NASHOTAH, WIS.								
Cremo of Hilly Beach 73838	G	295	Nov	560.3	5.25	29.42	6996.5	332.79
Goldie of Hilly Beach 47620	A	187	Nov	842.9	4.64	39.11	6324.9	264.95
Inga of Hilly Beach 47621	A	275	Nov	555.4	4.37	24.27	8149.3	332.03
Meina of Hilly Beach 48184	A	187	Nov	783.6	4.66	36.52	6180.5	278.63
ADKINS, B. F., HEBRON, MD.								
Imp. Daisy Queen of Mara Alva 77219	F	300	Dec	597.2	5.54	33.08	8716.1	384.32
Donna of Cosquay 69118	F	300	Dec	677.2	4.27	28.92	7300.1	310.17
Imp. King's Maid of Mara Alva 77221	F	222	Dec	728.2	5.37	39.10	6070.0	274.63
Margaret of Cosquay 52414	B	352	Dec	496.4	4.73	23.48	8472.8	400.64
Pansy of Locust Hill 41487	A	228	Dec	708.1	4.57	32.36	6998.2	308.83
Portia of Cosquay 56540	B	289	Dec	608.4	6.11	37.17	8485.0	452.23
Red Rose of Cosquay 75188	G	160	Dec	912.2	4.10	37.40	5162.2	209.27
Imp. Sweet Nicolle's Primula of Mara Alva 77222	F	289	Dec	956.3	4.81	46.00	9984.8	457.47
ALLEN, C. C., KENOSHA, WIS.								
Imp. Roehampton Jessamine 52789	A	267	Nov	486.4	4.65	22.62	8811.3	407.43
ARCHER, CAROLINE, READING, PA. 1 day test.								
Auricula B. of Pinehurst 35068	A	108	Dec	1146.9	4.32	49.55	4075.3	165.69
Kitty MacKay 55726	A	19	Dec	628.4	4.91	30.85		
Pride of Flying Hill 61841	D	283	Dec	687.1	6.82	46.86	7016.5	390.29
Sunday 36698	A	251	Dec	736.6	4.64	34.18	8306.2	347.37
BABSON, FRED K., HINSDALE, ILL.								
Imp. Belle's Beauty of Val du Sud 77310	E	85	Dec	829.1	4.73	39.22	2435.0	107.72
Contrafuria 29090	A	188	Dec	1419.1	4.79	67.97	9504.2	418.66
Imp. Fanny II. of the Blaye 77316	F	92	Dec	926.1	5.30	49.08	2944.6	148.07
Indian Maid of Glencairne 50140	A	214	Dec	834.2	6.11	50.97	6814.7	373.52
King's Jewel of Glencairne 57004	B	220	Dec	734.9	6.61	48.58	6075.1	343.39
Imp. Les Raies Fanny III. 77347	F	89	Dec	950.1	4.88	46.36	2850.8	130.58
Lilly Lee 52828	B	334	Nov	747.1	6.25	46.69		
		365	Dec	630.4	6.68	42.11	11225.2	621.18
Old Squaw 56634	B	103	Dec	1189.2	5.44	64.69	4305.1	227.83
Polly of Four Pines 67139	E	248	Dec	1018.8	5.34	54.40	9558.1	421.17
Snippie Glenwood of Yorkville 48772	A	357	Dec	994.3	6.51	64.73	12740.1	728.95
Snippie's May Rose 63789	D	84	Dec	895.5	5.12	45.85	2560.4	124.69
Tricksey's Glenwood Girl 49110	A	110	Dec	1348.2	5.27	71.05	5206.2	263.18
BANDLI, HENRY, RICE LAKE, WIS.								
Daisy Mahy's King's Bonny 82400	G	21	Nov	415.3	4.99	20.72		
		52	Dec	672.6	4.84	32.55	1087.9	53.27
Daisy Mahy's King's Lorraine 71824	F	8	Nov	220.1	3.99	8.78		
		39	Dec	920.3	4.79	44.08	1140.4	52.86
Daisy Mahy's King's Pearl 71821	E	29	Dec	842.4	5.00	42.12		
Daisy Mahy's King's Winnie 56713	B	7	Oct	193.1	5.58	10.77		
		37	Nov	824.7	5.58	46.02		
		68	Dec	829.2	5.49	45.52	1847.0	102.31
Mar of Iowa's Beauty 49975	A	46	Nov	1225.9	4.94	60.56		
		77	Dec	1173.2	5.53	64.88	3026.2	157.99
BARTLETT, WILLIAM, BARRON, WIS. 1 day test.								
Bell Buoy's Violet of City View 77018	G	61	Nov	963.1	4.41	42.47	2117.0	92.78
BAUMGARTENER, HENRY, WRIGHTSTOWN, WIS.								
Belinda of Grand View 64723	F	365	Nov	135.8	5.37	7.29	6597.5	319.59
Bessie of Grand View 47008	A	365	Nov	459.8	7.03	32.32	9915.9	567.09
Busy Bee of Grand View 57972	C	291	Nov	594.5	6.26	37.22	6431.1	338.75
Butter Queen of Grand View 47007	A	350	Nov	306.3	4.81	14.73	6724.1	299.35
Gypsy of Grand View 49584	A	242	Nov	623.7	5.44	33.93	6954.5	318.13
Hero's Princess 32323	A	284	Nov	631.5	6.00	37.89	7363.3	408.98
Polly's Pride of Grand View 41497	A	292	Nov	665.2	5.76	38.32	8175.7	410.23
Princess's Beauty of Grand View 76474	G	205	Nov	497.2	5.55	27.59	4142.1	204.92
Sequel's Lady of Grand View 41496	A	334	Nov	470.9	5.94	27.97	8217.6	394.35

Sales

The LaCrosse County Breeders' Auction Sale, Wednesday, March 24, 1920, West Salem, Wisconsin, H. W. Griswold, Sales Manager. See Advertisement on page 181.

Florham Farms, Madison, New Jersey, May 5, 1920. L. F. Herrick, Worcester, Massachusetts, Sales Manager.

Third Annual Combination Sale, Chicago, Illinois, May 13, 1920. L. F. Herrick, Sales Manager.

The Second Annual Consignment Sale of Guernseys will be held at Marshfield, Wisconsin, on Saturday, May 15, 1920. M. B. Wood, Sales Manager.

Osceola Farms Sale, Cranford, New Jersey, June 9, 1920. L. F. Herrick, Sales Manager.

The Ohio Guernsey Breeders' Association will hold a consignment sale of the Tops of Ohio herds at Columbus, Ohio, on June 15. Watch future issues for further announcement.

Guernseys Wanted

This column contains the names and addresses of those who have informed us that they are in the market for Guernseys, also brief descriptions of the cattle wanted.

W. J. Hollowell, Heber Springs, Arkansas. Desires prices on Guernseys.

The Homestead Farm, Babylon, Long Island, New York. Extra good grade Guernseys.

K. E. Staut, Milton, Indiana. A Guernsey heifer bred for production.

John Rogaskie, Adena, R. 2, Ohio. Requests prices on a Guernsey bull and ten Guernsey cows, two to four years old.

Michael A. Koenig, Winona, R. 1, Minnesota. Requests prices on Guernsey cows and heifers.

Carl G. Brown, Strasburg, Virginia. A bred Guernsey heifer or young cow and heifer calves.

F. E. Edwards, Pinetops, North Carolina. A young cow recently fresh.

C. H. Gochuaner, Belwood Farm, New Bern, North Carolina. A young cow or heifer.

G. E. Gunter, Sebastopol, Mississippi. Registered and grade Guernseys.

W. J. Morphy, The American Credit-Indemnity Company, 620-623 Mutual Life Building, Philadelphia, Pennsylvania. Two year old heifers.

G. Lamar Jones, Danville, Virginia. A fresh cow.

J. A. Arey, Experiment Station, West Raleigh, North Carolina. Three well bred Guernsey heifers of good individuality.

C. S. Jones, Culpeper, Virginia. Two heifers due to freshen in the summer or early fall.

R. H. Colvard, North Wilkesboro, North Carolina. Registered Guernsey heifers and cows.

James Louis Astor, Courtland, Virginia. Registered Guernsey cows.

C. H. Claur, Boskerville, Virginia. Four Guernsey heifer calves.

Dr. A. B. Bishop, Ashdown, Arkansas. Bred registered Guernsey heifers.

Henry B. Graves, 2134 Dime Bank Building, Detroit, Michigan. Three registered Guernsey heifer calves.

E. B. Parker, Parker House, Union Springs, Alabama. Desires prices on 6 to 8 months old Guernsey heifers.

W. H. Elam, Boskerville, Virginia. Guernsey heifer calves.

G. A. Burgly, Arnold, R. 1, Pennsylvania. Two young cows, heifers or heifer calves of May Rose breeding.

Oscar Skog, Bay City, Wisconsin. Two registered Guernsey cows or heifers and two grade Guernsey cows.

A. W. Pentz, Rockton, Pennsylvania. Requests price lists and descriptions of Guernsey bulls and heifers.

E. J. Garey, Mehoopany, R. 2, Pennsylvania. One or two pure bred heifers and one bull.

Loren H. Russell, Supervisor Posey-Gibson Cow Testing Association, Mt. Vernon, R. 8, Indiana. One carload of Guernsey heifers.

Henry Donta, Ashland, R. 2, Kentucky. Foundation stock for a Guernsey herd.

John C. Dew, Marion, Alabama. Foundation herd of Guernseys.

Error Correction

In the February 15 issue of the JOURNAL, under the list of leading Advanced Register cows in the various states, Duenota 3d 31464 was listed as being owned by A. L. Gile. She is owned by H. B. Douglas of Ferndale, Washington.

BECK, J. D., VIROQUA, WIS.							
Corona of West Lawn 45361	A	16 Nov	517.1	5.55	28.70		
		47 Dec	1109.4	4.19	46.48	1626.5	75.18
Dixie Dawn of West Lawn 77487	E	24 Nov	420.1	4.71	19.79		
		55 Dec	534.7	4.03	21.55	954.8	41.34
Itchen Chloe's Kentucky Bell of W. Lawn 77488	E	47 Dec	748.5	4.50	33.68	1091.6	49.50
Itchen Chloe of Norwood 36036	A	67 Dec	623.7	4.61	28.75	1420.7	67.32
Naomi Trink of West Lawn 73810	F	108 Dec	654.5	4.70	30.76	2445.0	114.55
Viola Princess of West Lawn 54175	A	79 Dec	878.5	4.88	42.87	2268.5	106.95
BECK, J. D., MRS., VIROQUA, WIS.							
Lura's Deasie May of Mineral Home 76345	F	66 Dec	541.9	4.67	25.31	1191.6	57.47
BENHAM, F. G., CANANDAIGUA, N. Y.							
Elaine's Princess Rilma 68433	D	61 Dec	798.4	4.26	34.01	1599.1	70.92
Martha of Edgewater 94550	G	212 Dec	510.5	5.34	27.26	4633.7	211.30
Miss Mary of Edgewater 67764	D	45 Dec	922.1	4.19	38.64	1327.4	56.31
My Lady Lida of Cherrydale 39743	A	275 Dec	862.7	5.52	47.62	9443.2	458.89
BENN, GEORGE H., HODGDON, MAINE.							
Norfolk Gemina 56467	A	70 Dec	1156.8	4.33	50.09	2790.0	119.83
BROWN, HARRY H., EAU CLAIRE, WIS. 1 day test.							
Ana of Oak Lawn 59817	C	19 Nov	722.3	4.94	35.68		
		50 Dec	1119.3	4.94	55.29	1841.6	90.97
Bessie of Oak Lawn 51836	A	50 Nov	1170.5	5.08	59.46		
		81 Dec	1018.0	5.60	57.01	2993.2	154.77
Coral of Sarnia 40341	A	28 Dec	1244.3	5.45	67.81		
Daisy of Aurelian Farms 63403	C	61 Nov	911.7	5.31	48.41		
		92 Dec	776.7	5.35	41.55	2772.9	138.76
Duke's Lillian 33163	A	24 Nov	939.9	5.64	53.01		
		55 Dec	1119.0	5.33	59.64	2058.9	112.65
Kate of Oak Lawn 51837	A	40 Nov	1192.8	5.30	63.22		
		71 Dec	1136.5	5.36	60.92	2685.8	139.61
Mary Jane of Aurelian Farms 75081	F	61 Nov	645.7	5.31	34.29		
		92 Dec	573.0	5.39	30.88	1992.3	100.68
BROWN, H. J., PORTLAND, MAINE.							
Betty Marshall of Graunkar 69176	E	89 Dec	796.5	5.43	43.25	2398.3	116.38
Myra of Willow Glen 74313	G	98 Dec	605.7	7.17	43.43	2282.3	136.08
BUCKLEY, H. H., ONEONTA, N. Y.							
Belle of Green Acre 68562	F	251 Dec	819.3	5.52	45.23	8256.9	399.01
Lillian of Tarbell Farms 2d 63356	E	353 Dec	486.4	5.11	24.86	10444.2	439.45
Mabel of Tarbell Farms 56758	C	356 Dec	729.5	7.44	54.27		
		365 Jan	190.8	7.44	14.20	13110.9	764.97
Princess of Tarbell Farms 54625	C	365 Dec	94.7	5.37	5.09	10368.8	525.50
Saugerties Lady May 70867	F	351 Dec	157.9	6.25	9.87	8571.4	406.88
CAPENER, CLIFFORD C., BARABOO, WIS.							
Lady Helen of Breeze Hill 58915	B	83 Dec	1464.5	5.09	74.54	4038.0	191.57
Leona's Daisy Yeksa 91903	F	128 Dec	659.4	4.99	32.90	2972.2	144.17
Yeksa's Bella Rilma 93029	F	84 Dec	627.9	5.75	36.10	1769.1	94.05
Yekas's Girl Marquinetta 76634	F	94 Dec	905.5	5.01	45.37	2765.7	135.66
Yeksa's Girl of Breezy Hill 91900	F	83 Dec	1273.5	4.60	58.58	3329.4	147.80
Yeksa's Ona 62605	D	93 Dec	1258.3	5.57	70.09	3726.0	195.66
CHAPIN, EDWIN, IOLA, WIS.							
Aymbia 73246	F	106 Nov	724.3	4.35	31.51	2746.2	121.48
Merry of Elderon 55087	A	298 Nov	677.3	5.37	36.37	9893.3	444.91
Nymbia 71632	D	100 Nov	64.4	5.28	34.02	2303.4	111.73
Viola of Valley Farm 45613	A	275 Nov	906.9	4.38	39.72	10233.3	455.48
CHRYSLER, HARVEY S., OSSEO, WIS. 1 day test.							
Cleo's Flossie 50708	A	16 Nov	661.1	5.18	34.24		
		47 Dec	1227.0	4.75	58.28	1888.1	92.52
Cleo's Patricia 45176	A	16 Nov	360.0	5.78	20.81		
		47 Dec	782.0	5.25	41.06	1142.0	61.87
Dorie Agatha 71934	F	19 Nov	489.5	5.02	24.57		
		50 Dec	839.6	4.94	41.48	1329.1	66.05
CLARK, D. F., MINNEAPOLIS, MINN.							
Governess Lolita 65796	F	233 Nov	346.0	6.00	20.76	4738.5	232.66
Lilly of Woodend 3d 55422	C	275 Nov	406.6	4.85	19.72	6513.7	278.12
Masherette Girl 48118	A	199 Nov	530.1	4.87	25.82	5368.0	238.38
Miss Masherette Glenwood 69916	E	244 Nov	349.3	6.76	23.61	4891.1	274.66
CLARK & JACKSON, GRAND RAPIDS, WIS.							
Cronje Pearl 54986	A	96 Nov	979.5	4.73	46.33		
		127 Dec	865.9	4.77	41.30	4435.1	194.61
Glenwood's Miss Lilly 53147	A	103 Dec	754.2	4.98	37.56	2790.3	132.53
Mabel Cronje 23529	A	122 Dec	933.4	5.89	54.98	4124.1	208.51
Matinee Girl of Grassmere 77523	G	142 Dec	653.3	5.59	36.52	3271.6	159.56
Nancy of Brodhead 33405	A	365 Dec	489.0	5.42	26.50	10454.4	464.33
Royaldale Gloria 34441	A	269 Dec	756.5	5.76	43.57	8684.9	443.62

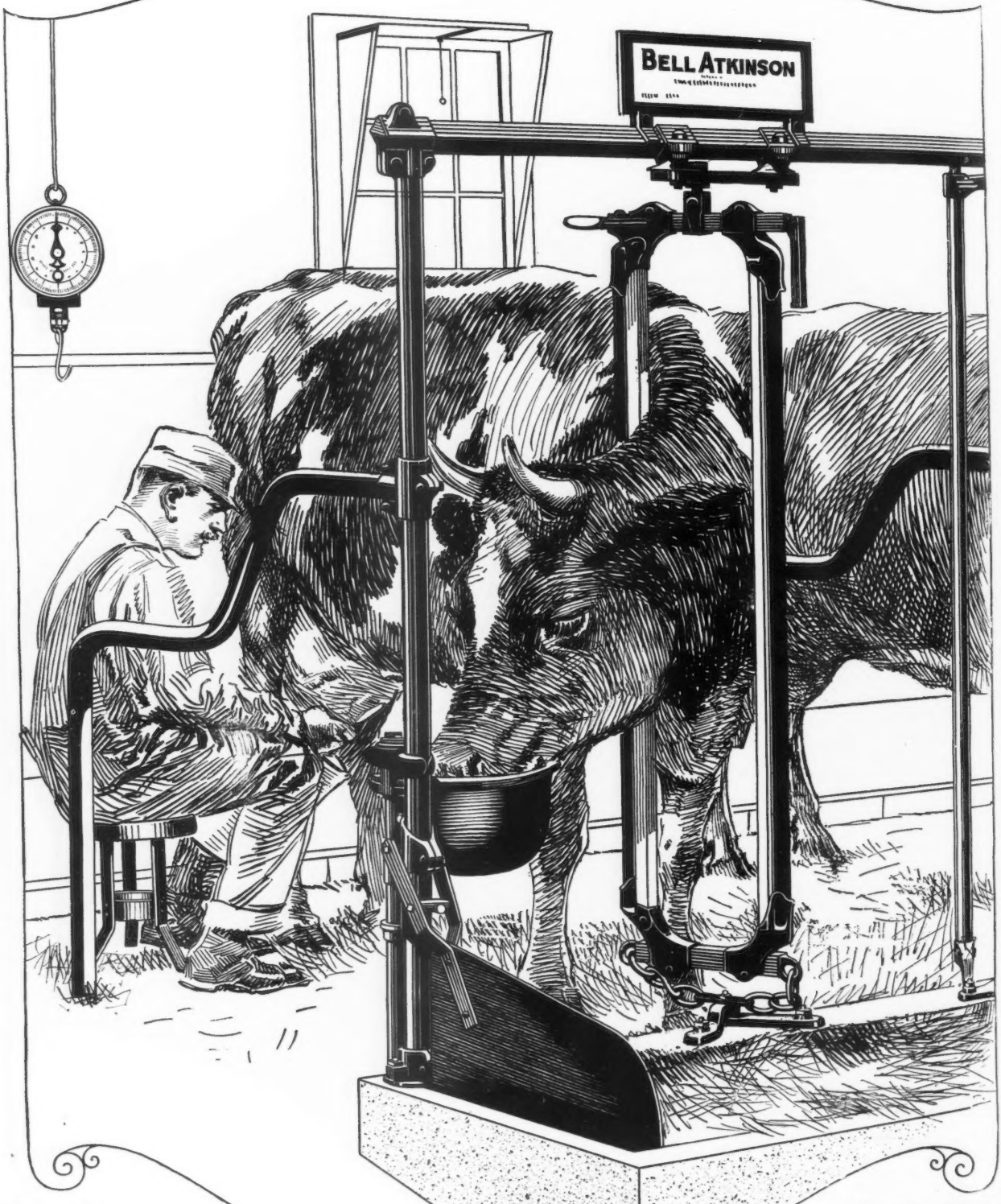

Hog Barn Book Free

80-page "James Way Hog Barn Book" gives full information regarding James Sunny Hog Barn, in which there is a spot of sun warmth on the floor of every pen two-thirds of the sun-lit hours.

Also describes labor-saving equipment for hog barns.

Sent on request.

Dairy Barn Book Free

336-page book "The James Way" sent on request. It contains many pages of blue prints and helpful information on the planning of dairy barns, ventilation, light, etc.

Also describes labor-saving barn equipment for dairy barns.

Sent on request.

James Mfg. Co. Ft. Atkinson, Wis. Elmira, N.Y. Minneapolis, Minn.

The James way

Labor Saving Equipment for the Hog Barn

From the Guernsey World

Indiana

P. H. Crane Moves to Zionsville

Mr. Perry H. Crane, the well known Guernsey breeder of Lebanon, has recently bought a 215 acre farm near Zionsville, and has removed a part of his herd to that point. The firm of P. H. Crane & Brother will still maintain the herd at Lebanon and propose to run the two farms on a larger scale but under the same management.

—BOONE COUNTY

Annual Meeting of Indiana Guernsey Breeders

The annual meeting of the Indiana Guernsey Breeders' Association was called at the Dairy Building Purdue University, Lafayette, Indiana, on January 16, 1920.

A group of the state's prominent breeders gathered for the occasion and made up in enthusiasm what they lacked in numbers. The program was brisk and well received.

Mr. Perry H. Crane of Zionsville, one of the progressive breeders of the state, talked briefly but to the point on the subject of "Showing Cattle and the 1920 Indiana Futurity."

C. R. George of the Dairy Extention Department of Purdue, and an enthusiastic Guernsey breeder in off hours, presented some interesting facts and statistics in regard to the growth in the number of breeders in the state and the broad interest in the breed which is being evidenced by beginners. His subject was "Guernsey Progress and Prospects."

William H. Steffens of Toledo, Ohio, representing THE AMERICAN GUERNSEY CATTLE CLUB, charmed his audience with some personal experiences and observations in the organization and workings of the Ohio Guernsey Breeders' Association Mr. Steffens is a man of broad study and information, and presented in a most pleasing way many valuable hints and suggestions on the subject of "Organization."

Professor O. E. Reed, Chief of the Dairy Department of the Purdue Station, spoke briefly on the subject of "Organization," and his talk, as always, was rich in pertinent timely matters of interest to his auditors.

Rob R. McNagny of Killarney Farms, Columbia City, Indiana, followed with the annual Secretary's

CLAUSING, JULIUS, GRAFTON, WIS. 1 day test.							
Glenwood's Clio of Grenwode 63515	A	60 Nov	1260.7	4.07	51.31	2469.7	98.94
Golden Hero's Anne of Gusanna 76683	G	78 Nov	657.5	5.21	34.26	1747.8	82.88
Hero's Gusanna Darling 64572	D	113 Nov	790.1	6.37	50.33	3356.8	172.11
Lorna of Gusanna Farm 71646	E	60 Nov	882.3	4.85	42.79	1749.1	85.96
Margaret of Grenwode 45216	A	153 Nov	838.9	5.67	47.57	5017.6	243.97
Rose King's Margaret of Gusanna 60321	C	111 Nov	991.7	5.23	51.87	3855.3	176.00
Tirsey of Two Creeks 56810	A	60 Nov	954.6	4.99	47.63	1928.1	95.33
COLOGNA, PETER & SONS, MARSHFIELD, MO.							
Allie's Delight 96048	F	104 Oct	613.4	4.56	27.97		
		134 Nov	532.7	4.79	25.52		
		165 Dec	562.5	4.75	26.72	3325.5	143.46
Allie of Fairview 71610	A	111 Dec	583.7	4.99	29.13	2323.4	109.79
Fairview's Priscilla 84713	C	136 Dec	489.0	5.00	24.45	2343.7	114.71
Fern Lily of Fairview 42392	A	121 Oct	850.3	4.97	42.26		
		151 Nov	702.1	5.28	37.07		
		182 Dec	693.3	4.93	34.18	5218.9	242.71
Laura of Fairview 97076	F	135 Dec	488.2	4.69	22.90	2337.9	107.41
Ledia of Fairview 86321	D	111 Dec	561.3	4.53	25.43	2192.3	97.49
Lindy of Fairview 70156	A	84 Dec	677.6	4.53	30.70	2016.7	98.19
Lucy of Fairview 84712	D	184 Dec	450.7	5.28	23.80	3723.6	178.14
Mary Ann of Fairview 78213	B	89 Dec	707.0	5.61	39.66	2232.7	125.25
Ray of Fairview 86322	E	153 Dec	526.2	5.18	27.26	3000.5	140.56
CONLEY, L. D., RIDGEFIELD, CONN.							
Chief's Hannah 48710	A	262 Dec	517.2	5.33	27.57	8617.0	412.55
Evangeline of New Castle 69047	G	334 Dec	233.8	5.68	13.28	7769.1	351.52
May Queen of Oakhurst 51611	B	289 Dec	332.6	6.37	21.19	5461.5	288.09
Mixter Glenwood 62945	A	270 Dec	468.9	5.40	25.32	6265.3	310.13
Mixter Mabel 59804	A	242 Dec	597.5	5.84	34.89	7287.1	357.27
Mixter Pauline 58035	A	270 Dec	341.0	6.63	22.61	6693.2	385.18
DAVIS, SCOTT, W., GRANTON, WIS.							
Betty of Spring Lodge 77762	G	4 Oct	88.1	5.09	4.48		
		34 Nov	698.3	5.09	35.54	786.4	40.02
Bunny of Meadowmere 75354	F	4 Oct	91.3	4.13	3.77		
		34 Nov	743.0	4.13	30.69	834.3	34.46
Fanny of Shadynook 52128	B	353 Nov	202.2	3.31	16.80	7791.5	414.06
Mayflower's Jewel 72937	G	261 Nov	535.5	6.38	34.16	6276.8	328.92
DOUGAN, W. J., BELOIT, WIS.							
Roselle of Fox Valley 61739	D	346 Nov	46.29	6.52	30.18	9080.2	502.53
DUPEE, W. H., SANTEE, CALIF.							
Imp. Bohemian Girl of Edgemoor 58897	A	27 Nov	1533.8	4.36	66.87		
		58 Dec	1910.2	3.87	73.92	3444.0	140.79
Imp. Bourne End Nancy of the Ponchez 3d 59848	A	302 Dec	1043.2	5.82	60.71	10088.8	504.11
Brilliant's Dairymaid of Edgemoor 74741	G	221 Dec	637.5	6.00	38.25	5095.6	259.01
Caprice of Edgemoor 52579	A	98 Dec	907.1	5.33	48.35	3199.1	173.18
Laurette of Edgemoor 71120	F	147 Dec	893.9	5.77	51.58	4567.6	235.40
Primrose Queen of Edgemoor 74743	G	27 Oct	846.9	4.70	39.80		
		57 Nov	941.8	4.70	44.26		
		88 Dec	875.5	4.99	43.69	2664.2	127.75
EMERSON, ISAAC E., LUTHERVILLE, MD.							
Beauty of Tilden Farms 47817	A	365 Nov	51.8	6.63	3.43	8737.5	445.70
EVANS, FRANK B., ELKTON, MD. 1 day test.							
Miriam of Calvert 55029	A	301 Dec	1147.6	5.65	64.84	14231.9	626.53
FITZPATRICK, A. L., PENLLYN, PA.							
Galaxy's Lady of Rosemount 48242	A	356 Dec	340.4	6.57	22.36		
		365 Jan	36.6	6.57	2.40	10289.5	519.30
FOX, F. E., WAUKESHA, WIS.							
Beauty of Lynnhurst 57787	B	76 Nov	867.1	6.11	52.98		
		107 Dec	879.9	6.50	57.19	3216.3	197.00
Beth's Sunbeam of Guernsey Hill 49321	A	61 Nov	1065.6	5.73	61.06	2321.7	112.94
Christabel's Rose of Waukesha 63057	E	285 Nov	548.2	6.84	37.50		
		316 Dec	547.1	6.74	36.87	8086.6	440.37
Lady Fawny of Sharon 67499	E	210 Nov	853.6	5.99	51.13		
		241 Dec	834.9	5.84	48.76	7652.7	370.21
Lady Molly of Berkshire 38828	A	175 Nov	899.9	5.75	51.74		
		206 Dec	864.3	5.45	47.10	7515.3	321.28
Ladysmith of Grafton 37518	A	192 Nov	977.6	5.59	54.65		
		223 Dec	965.0	5.39	52.01	9186.7	399.43
Prince's Rose of Guernsey Hill 57305	B	3 Oct	95.4	4.51	4.30		
		33 Nov	969.6	4.51	43.73		
		64 Dec	1104.2	4.34	47.92	2169.2	95.95
Verandess of Ulao Dale 42439	A	90 Nov	977.8	4.75	46.45		
		121 Dec	815.3	4.53	36.93	4052.4	184.82
Yeksa's Beth of Guernsey Hill 57304	C	351 Nov	614.8	6.23	38.30		
		365 Dec	286.4	6.23	17.84	10523.5	507.17

FRENCH, A. L., ANOKA, MINN. 1 day test.								
Dairy Maid's Rose of Fair Meadows 80603	G	26	Dec	567.4	5.29	30.02		
Imp. French's Polly 39508	A	25	Dec	675.5	5.81	39.25		
Imp. Gay Lad's Cupid of Iowa 45925	A	38	Dec	846.2	5.81	49.16	1013.9	58.99
Iowa Dairy Maid 28582	A	38	Dec	988.0	4.93	48.71	1205.2	59.18
Polly's Jewel of Fair Meadows 52495	A	38	Dec	877.6	4.75	41.69	1062.8	50.17
FRETZ, WILLIAM F., PIPERSVILLE, PA. 1 day test.								
Fillpail's Liberty of Fritzlyn 77078	G	119	Dec	558.4	5.81	32.44	2278.9	117.81
Rose of Maplelane 80289	G	226	Dec	511.1	5.99	30.61	4209.1	228.08
Senecta of Fritzlyn 3d 77077	G	155	Dec	553.6	6.21	34.38	2994.6	160.97
GORDON, L. E., JR., NELSONVILLE, WIS.								
Frisky of Gordondale 74899	G	287	Nov	411.6	5.98	24.61	5269.2	292.43
Golden Pet of Gordondale 74902	F	30	Nov	768.5	5.81	44.65		
Juanita of Nelsonville 36629	A	29	Oct	1041.6	4.57	47.60		
		59	Nov	1160.9	4.65	53.98	2202.5	101.58
Lady Jessie's Noretta 81668	G	23	Nov	466.4	5.23	24.39		
Pauline of Gordondale 57001	C	298	Nov	539.4	6.02	32.47	8339.5	437.58
GOULD, WILLIAM H., BURKEVILLE, VA.								
Charlotte M. of Curles Neck 73157	F	61	Dec	871.6	5.24	45.67	1705.4	82.69
Josephine of Curles Neck 66951	E	76	Dec	985.0	4.88	48.07	2395.9	112.98
Millmount of Curles Neck 62817	C	15	Nov	612.7	5.23	32.04		
		46	Dec	1451.9	5.23	75.93	2064.6	107.97
GRAHAM, GEORGE W., ROBERTS, WIS.								
Belle Corbin of Lake View 70559	F	61	Dec	921.2	4.10	37.77	1814.2	82.33
Mona Corbin of Lake View 72223	F	61	Dec	887.6	4.43	39.32	1724.1	83.15
GRISWOLD, C. D., WEST SALEM, WIS.								
Ada May Rose 77962	G	18	Nov	652.8	3.53	23.04		
		49	Dec	1106.9	3.91	43.28	1759.7	66.32
Beulah Adeline 42823	A	244	Nov	802.0	5.57	44.67		
		275	Dec	685.6	5.60	38.39	9743.1	492.03
Imp. Buttercup II. of Rondibosch 50333	A	244	Nov	819.4	4.96	40.64		
		275	Dec	772.0	5.06	39.06	9514.0	441.11
Cheyo Sasaki 79969	G	20	Dec	633.8	4.59	29.09		
Elm Road Irma 78220	F	14	Nov	438.1	3.70	1.62		
		45	Dec	964.3	3.97½	38.28	1402.4	39.90
Imp. Flower of the Tertre II. 50317	A	24	Nov	1048.1	4.90	51.36		
		55	Dec	1372.1	4.21	57.77	2420.2	109.13
Imp. Ladyship IV. of la Turquie 50340	A	244	Nov	949.3	5.28	50.12		
		275	Dec	897.2	5.33	47.82	11647.9	516.31
GUSE, CHARLES E., AUGUSTA, WIS. 1 day test.								
Blenda's Cora 75923	G	183	Nov	408.6	4.99	20.39	3493.2	164.66
Imp. Golden Lassie of the Isle 40670	A	27	Sept	576.0	5.33	30.70		
		58	Oct	619.1	5.47	33.86		
		88	Nov	478.8	5.62	26.91	1673.9	91.47
HAINES, WILLIAM J., PHILADELPHIA, PA.								
Imp. Godetta's Pride 76202	G	95	Nov	591.2	4.50	26.60		
		126	Dec	506.7	4.92	24.93	2448.4	112.53
Imp. Groignet Rose II. 68661	A	122	Nov	697.2	5.84	40.72		
		153	Dec	607.2	6.30	38.25	3865.9	202.67
Rosemont's Rosette 76201	G	46	Nov	705.1	4.34	30.60		
		77	Dec	703.4	4.83	33.97	1772.6	79.50
HALVORSON, ALBERT, RICE LAKE, WIS.								
Dolsey 5th Honoria's 44678	A	12	Nov	425.6	4.57	19.45		
		43	Dec	1136.3	4.71	53.52	1561.9	72.97
Ealine of Outlook Hill 82485	G	10	Nov	264.8	4.49	11.89		
		41	Dec	763.0	5.15	39.29	1027.8	51.18
Galaxy's May Queen 48003	A	176	Nov	631.4	4.48	28.29		
		207	Dec	527.5	5.19	27.38	6198.2	256.51
Honoria's Fern of Outlookhill 58497	B	153	Nov	604.9	6.32	38.23		
		184	Dec	563.5	6.69	37.70	4400.5	240.83
Lassie's June of Outlook Hill 78892	G	30	Nov	805.9	4.72	38.04		
		61	Dec	744.7	4.78	35.60	1550.6	73.64
Princess of Outlook Hill 73796	F	30	Nov	711.5	5.56	39.56		
		61	Dec	686.0	5.61	38.48	1397.5	78.04
Sequel's II.'s Beauty 51851	A	176	Nov	751.6	4.88	36.68		
		207	Dec	678.2	5.03	34.11	6480.8	283.51
Sequel's Lassie 51438	A	169	Nov	792.7	5.33	42.25		
		200	Dec	707.8	5.95	42.11	6949.1	329.96
Una Adaire of Outlook Hill 83565	G	9	Nov	167.6	4.58	7.68		
		40	Dec	664.9	5.01	33.31	832.5	40.99
HARVEY, J. M., WAUKESHA, WIS.								
Lady Bernice of Utility 55581	B	250	Nov	398.0	6.09	24.24	4654.9	245.19
Monogram's Rilma of Utility 74659	G	250	Nov	730.0	5.58	40.73	7746.1	341.68
Primrose Chene of Utility 74021	G	284	Nov	506.3	5.74	29.06	6171.6	302.84

From the Guernsey World

Report and a financial statement of Association matters.

In the business meeting which followed a number of matters of general interest were discussed. The matter of a better co-ordination and cooperation between the Association and its members was discussed and considered and plans for a brisk membership campaign were laid. A more detailed sales service to members to be conducted through the association was also considered. A number of the members present subscribed to a pledge to permanently underwrite the deficit on the Annual Futurity Fund of $200. A resolution was offered and passed to the effect that the Indiana Guernsey Breeders' Association cooperate with other dairying and manufacturing organizations in a state wide milk educational campaign, with a paid promotor and demonstrator to work through the public schools of the state. The meeting also voted a Guernsey trophy to the State Agricultural School which trophy is to remain the property of the University and each year to be inscribed with the name of the member of the State judging team sent to and winning a place at the National Dairy Show.

A motion was offered and carried that the 1919 officers retain their offices for another year.

The meeting ended enthusiastically with a general feeling among those present that the year to come will write Indiana large in Guernsey history, and spell an era of prosperity and success for the little band of pioneers who have represented the Guernsey in the state.

Minnesota

H. M. Morck Dead

The recent death of H. M. Morck will come as a shock to all the Guernsey breeders and men who have known Mr. Morck and the work which he has been carrying on in the Shorewood herd, owned by D. D. Tenney of Minneapolis, Minnesota.

Mr. Morck was a man of strong personality and one in whom Mr. Tenney had the utmost confidence. He was of Norwegian parents and a native of South Dakota.

At an early age he developed a love for live stock and upon finishing

his agricultural course at the University of Minnesota, where he took a leading place in the class in Animal Husbandry, he did a great deal of judging at local county fairs and stock shows. It was while at this work that Mr. Morck contracted a cold which undermined his health to such an extent that he has never been entirely well since.

Mr. Tenney says that much of the success of his cows in making large double letter records was due to Mr. Morck's supervision. He planned the feeding and care and took a great deal of interest in the progress which the herd was making. Not only has he developed the Tenney herd to a high degree but he has developed some excellent cattle feeders.

Mr. Morck felt as much at home in the show ring as he did in the test barn and a large part of the credit of the excellent showing made by the Shorewood herd is also due to Mr. Morck's close supervision and attention.

He was thirty-three years of age at the time of his death. The Guernsey breeders will feel that his death means a deep loss to the breed.

Oregon

Tillamook County Breeders Meet

At the annual meeting of the Tillamook County Guernsey Club held January 20, Mr. Erwin Harrison was elected President, Rev. H. E. Tucker, Vice President, and Homer Mason, Secretary-Treasurer. The addresses of these officers are Tillamook. The directors elected were Rudolph Zweifel, Mohler; George Williams, Tillamook; and J. L. Gay, Cloverdale. It was decided that Tillamook County should take at least fifty head of the Guernsey heifers which the state club is importing direct from the Island and if possible that they should take ten extra. Every member present signed a joint note securing the local banks for a loan to finance the purchase of these heifers.

It was voted to hold regular monthly meetings on the third Tuesday in each month. These meetings whenever possible will be picnic meetings at the farm of some Guernsey breeder.

It was decided to push the calf club idea in the county and to find pure bred calves for all the youngsters who wish to take up calf club work. The banks have agreed to finance the calf club. We think that this will do as much to arouse interest in the breed as anything they could do. It was also voted to secure a supply of pictures from THE AMERICAN GUERN-

HASKELL, H. G., WILMINGTON, DEL.								
Criterion's Hazel of Rockstone 74928	G	108	Nov	767.5	5.18	39.76		
		139	Dec	779.0	5.32	41.44	3832.2	190.28
Duchess of Red Bank 75412	G	176	Oct	526.3	5.22	27.47		
		206	Nov	344.4	5.07	17.46	3960.5	200.33
Edna Glenwood 57196	C	207	Nov	619.8	5.67	35.14		
		238	Dec	611.0	6.33	38.68	6202.2	329.67
Elizabeth of Hill Girt 74652	G	244	Nov	469.8	5.71	26.83		
		275	Dec	531.1	6.17	32.77	5928.7	308.22
Helen of Hill Girt 75411	G	348	Nov	465.1	6.43	29.91		
		365	Dec	266.2	6.43	17.12	9130.4	480.61
Imp. Noble Girl 5th of Glynn 53981	A	217	Sept	809.1	5.88	47.58		
		248	Oct	638.5	6.22	39.71		
		278	Nov	595.4	6.59	39.24		
		309	Dec	583.5	7.09	41.37	8748.4	494.33
Tinka King 57888	C	244	Nov	477.6	4.49	21.44		
		275	Dec	506.1	5.32	26.92	6945.3	304.21
Ultra Golda 72472	G	360	Nov	450.8	6.39	28.81		
		365	Dec	65.5	6.39	4.19	9222.3	489.05
HERD, ANDERSON T., NEW HOPE, PA.								
Imp. Bess II. of les Pages 36356	A	31	Oct	1667.8	3.91	65.21		
		61	Nov	1495.0	4.31	64.43	3162.8	129.64
Chene's Easter 54655	A	112	Nov	896.3	4.93	44.19	3653.5	181.77
Chene's Emerita 50696	A	13	Oct	488.3	4.37	21.34		
		43	Nov	1229.3	4.83	59.38	1717.6	80.72
Chene's Jewel 34581	A	61	Oct	1167.0	4.80	56.02		
		91	Nov	1043.1	4.84	50.49	3282.6	155.42
Craigamoor Amnicona 41820	A	97	Nov	939.4	4.45	41.80	3044.8	134.80
Craigamoor Mary 50109	A	202	Nov	858.8	4.53	38.90	7047.5	311.33
Craigamoor Phoebe 42484	A	27	Nov	1147.8	4.16	47.75		
Emily Darling 2d 44060	A	112	Oct	1035.5	4.81	49.81		
		142	Nov	975.8	4.85	47.33	5199.2	247.27
Follyland Keblah 74651	G	86	Nov	916.5	4.48	41.06	2633.1	114.90
Golden Polly 46654	A	20	Nov	746.2	4.56	34.03		
Golden Polly 2d 72819	F	30	Sept	841.0	5.25	44.15		
		61	Oct	804.8	4.82	38.79		
		91	Nov	750.3	5.40	40.52	2396.1	123.46
Governor's Golden Paula 37027	A	143	Nov	812.3	5.38	43.70	4629.1	224.91
Governor's Lily Emerande 34582	A	173	Oct	1062.4	5.31	56.41		
		203	Nov	902.1	6.14	55.39	7858.8	421.08
Jane Darling 2d 39533	A	10	Aug	411.6	3.80	15.64		
		40	Sept	1311.1	4.16	54.54		
		71	Oct	1363.9	4.26	58.10		
		101	Nov	1348.5	4.40	59.33	4435.2	187.61
Jane of Beverly 5th 30770	A	229	Nov	815.6	5.29	43.15	7504.6	386.89
Lady Justina of Locust Lane 94468	A	31	Aug	1327.7	3.94	52.31		
		61	Sept	1252.1	4.63	57.97		
		92	Oct	1299.1	4.75	61.71		
		122	Nov	1180.0	5.07	59.83	5058.9	231.82
Lady Selma of Haddon 72114	G	143	Nov	788.3	5.14	40.52	4208.0	194.28
Lily Emerita's Linda 75828	G	143	Nov	774.6	4.98	38.58	4023.0	198.96
Myrtle's France 24400	A	232	Nov	763.1	4.58	34.95	7202.0	342.83
Royal's Rose of Pomeroy 79437	G	239	Nov	825.7	4.29	35.42	8211.7	350.28
Ruth Ruskin 55700	B	113	Oct	1001.7	5.41	54.19		
		143	Nov	905.6	5.70	51.62	5045.4	273.57
Yeksarose 4th 36674	A	227	Nov	1077.2	5.02	54.08	10751.7	512.12
HOFFMAN & ERDMAN, FORT ATKINSON, WIS.								
Derilisey of Oak Ridge 3d 45860	A	307	Dec	771.5	5.26	40.58	10184.0	475.41
Miss Rose Anchor 69330	D	347	Dec	545.6	6.88	37.54	8762.6	490.22
HOPE, J. L., MADISON, N. J. 1 day test.								
Blossom of Bowood 62681	D	316	Dec	675.7	6.60	44.60	9043.6	526.95
Follyland Peerless Woodsey 63815	C	28	Dec	1365.1	5.17	70.58		
Follyland Questa Bloom 60815	C	194	Dec	960.5	5.04	48.41	6375.5	297.48
Golden Cross Alice of Linda Vista 61379	D	163	Dec	898.5	4.67	41.96	5411.0	244.70
Jasminum's Rose 41399	A	172	Dec	748.9	5.17	38.72	5278.6	230.74
Netoria 43597	A	198	Dec	995.1	4.63	46.07	7372.6	329.71
Peace of Annadale 56227	B	4	Oct	137.6	4.68	6.44		
		34	Nov	1315.2	4.67	61.42		
		65	Dec	1348.6	4.68	63.11	2801.4	130.97
Imp. Princess of Quesnard II. 66005	A	201	Dec	822.1	5.31	43.65	6460.6	319.11
Ultra May Rose 60977	C	153	Dec	879.2	5.50	48.36	4657.9	240.97
HORTON, EDGAR L., AUGUSTA, WIS. 1 day test.								
Lurana 22424	A	363	Nov	22.6	5.82	1.32		
				170.1	4.46	7.59		
		365	Dec	63.5	4.46	2.83	9685.4	454.33
Mary Ruth 72929	G	277	Nov	348.9	5.67	19.78	5744.8	290.82
Olive Esther 72928	G	279	Nov	365.6	6.33	23.14	5510.2	283.74
Phyllis Ilene 62612	E	365	Nov	402.3	6.09	24.50	7558.6	385.46
HOWE, HENRY W., BEDFORD HILLS, N. Y.								
Bessie of Portland 36255	A	300	Dec	923.6	6.39	59.02	13501.7	708.65
Brita of Beaver Ridge 72382	F	184	Dec	681.6	6.22	42.40	4908.7	280.67

HUSER, E., CUMBERLAND, WIS. 1 day test.							
Imp. Golden Iris of St. Croix 46685	A	251 Nov	457.1	7.29	33.32		
		282 Dec	448.7	6.27	28.13	6020.9	308.13
Mona's Bonny Lassie 68969	E	265 Nov	530.9	5.73	30.42		
		296 Dec	362.9	6.51	23.62	7548.5	362.99
Imp. Mona of St. Croix 46673	A	279 Nov	594.9	5.73	34.09		
		310 Dec	487.0	5.82	28.34	8917.3	398.01
INGALLS, G. R., EAU CLAIRE, WIS. 1 day test.							
Douglas's Dora of Ingalwood 79399	G	97 Nov	471.1	4.95	23.32	1779.7	82.26
Glenwood's Lillian of Ingalwood 61363	E	320 Sept	452.3	6.61	29.90		
		351 Oct	162.5	6.70	10.89	8247.4	420.93
JACKSON, W. P., SALISBURY, MD.							
Lalla of The Owls Nest 69996	E	173 Dec	517.4	5.30	27.42	3842.9	18.46
Imp. Lily Vrangue of Mara Alva 77183	E	304 Oct	519.0	5.91	30.67		
		334 Nov	440.3	5.73	25.23		
		365 Dec	379.3	6.14	23.29	8998.6	512.55
Imp. Raymond's Lily of Mara Alva 77213	F	365 Dec	201.7	7.14	14.40	5509.2	329.00
Red Rose of Locust Hill 65612	E	214 Dec	490.8	5.34	26.21	5294.0	247.45
JAMISON, W. G., APPLETON, WIS.							
Amber Maple of Homestead 76848	G	11 Nov	300.8	4.52	13.60		
Dot of Homestead 80462	G	55 Nov	970.1	4.68	45.40	1714.4	78.89
Lilly of Homestead 37827	A	19 Nov	813.9	4.79	38.99		
Maiden of Homestead 45358	A	16 Nov	597.2	4.04	24.13		
JONES, E. F., BARRON, WIS.							
Imp. Elvira of Foulkes Farm 85172	G	202 Nov	505.6	5.90	29.83		
		233 Dec	471.6	5.92	27.92	4770.6	246.27
Gretchen Glenwood of Foulkes Farm 74288	G	184 Oct	557.2	5.40	30.09		
		214 Nov	465.3	6.45	30.01		
		245 Dec	404.8	6.54	26.47	5025.5	266.95
Masher's Juliette of Hillside 49513	A	60 Nov	939.9	5.08	47.75		
		91 Dec	828.3	5.70	47.21	2747.2	150.86
Rosie Raymond 46381	A	47 Nov	1190.4	4.18	49.76		
		78 Dec	1079.1	4.36	47.05	2938.3	127.11
JONES, ROY C., TILLAMOOK, OREGON.							
Ra's Spotswood Sweet Brier 78162	G	245 Dec	274.6	6.07	16.67	4318.9	229.15
Spotswood Sweet Briar 2d 57419	C	280 Dec	299.1	6.22	18.60	6239.9	326.49
KINGSLAND, W. J., GOSHEN, N. Y.							
Imp. Starlight III. of Baissieres 94423	E	104 Dec	834.8	5.19	43.33	2857.7	131.23
Imp. Westeria's Gracieuse 94425	F	37 Dec	965.0	4.87	47.00	1134.0	54.79
KINGSTON, GOODHAND, WAUKESHA, WIS.							
Butterwitch's Surprise of Muskego Lake 55932	C	365 Nov	607.1	5.94	36.06	8859.1	454.88
Chywoone Lassie of Muskego Lake 55931	C	298 Nov	385.7	6.92	26.69	5949.3	347.59
Raider's Chywoone of Muskego 71725	G	340 Nov	197.4	7.45	14.71	5854.5	285.28
Raider's Surprise of Muskego 71724	G	365 Nov	180.4	7.53	13.58		
			165.7	4.09	6.78	594.2	293.46
KINNEY, OSCAR F., ALBANY, N. Y.							
Daisy of New Castle 51329	B	306 Dec	543.2	4.43	24.06	8761.2	399.80
Langwater Seamstress 40710	A	214 Dec	1062.3	5.12	54.39	8999.9	431.08
Loretta of Waldorf Farm 70255	C	230 Dec	799.5	5.36	42.85	7652.4	366.89
Prophetess Fay of Waldorf Farm 70254	B	30 Nov	1307.0	3.88	50.71		
		61 Dec	1442.3	3.97	57.26	2749.3	107.97
Imp. Roisi of Glenburnie 36053	A	214 Dec	829.9	5.12	42.49	7507.1	371.95
KNUDSON, ALLIC, S., BRODHEAD, WIS.							
Backgammon's Karine 33532	A	49 Nov	1063.0	4.65	49.43	1678.0	76.43
Dorothy Glenwood Rilma 64806	D	139 Nov	823.4	4.95	40.76	4031.0	181.44
Galore Celosia of Sugar River 72618	F	111 Nov	808.0	4.72	38.14	3014.1	142.03
Lady Rilma of Sugar River 2d 78738	G	12 Oct	305.6	4.40	13.45		
		42 Nov	962.9	4.40	42.37	1268.5	55.82
Minnie Rilma of Sugar River 74905	F	146 Nov	785.8	5.12	40.23	4098.9	177.94
KOSER, G. W., BIGLERVILLE, PA.							
King of the May's Irene 56938	B	122 Dec	838.8	5.98	50.16	3419.9	189.02
May Rose of Westbrook 56445	B	241 Dec	1245.6	5.31	66.14	11934.0	551.18
Westbrook Ultra Rose 78820	G	17 Nov	594.0	5.30	31.48		
		48 Dec	1368.8	4.54	62.14	1962.8	93.62
KREBS, H. J., WILMINGTON, DEL.							
Ada Taylor 29340	A	329 Dec	1033.1	6.62	68.39	15046.6	814.44
Glen Gable Guest 48922	A	7 Oct	377.6	5.08	19.18		
		37 Nov	1750.7	5.08	88.94		
		68 Dec	1591.6	4.13	65.73	3719.9	173.85

From the Guernsey World

SEY CATTLE CLUB for the local club to have framed and present them to the various schools of the county. As Tillamook County is a dairy county we feel that every school house should have a picture of a dairy cow showing excellent type and high production. We believe that these pictures will teach lessons and present an ideal before the youngsters in the school that will go a long way towards educating them towards the farm rather than towards the city. We think that when the pictures are presented to these schools the committee will point out the beauties of the pictures and thus help the children to see the pictures in the things of every day life. We believe that if it is pictured out to the children that the Dairy Cow is a Foster Mother of human race and that her whole career of usefulness to mankind depends on the function of motherhood and that the teacher can use these pictures to teach chivalry and right things just as well as she can use the picture of some drunken knight on a prancing steed.

The club also voted for a committee to be appointed to work with the County Agent and Farm Bureau in the campaign for better sires and Live Stock Improvement.

—ROY C. JONES

Vermont

Vermont Guernsey Breeders Meet

The Vermont Guernsey Breeders' Association held its annual meeting at Burlington on January 13, in connection with the Vermont Dairymen's Association. It is the custom of the Dairymen's Association to feature one of the four dairy breeds at each of its Annual Meetings, and 1920 was the Guernsey year.

Several hundred Guernsey men from all parts of the state and neighboring states were present and made themselves felt in many places. During the three days of the Convention a stereomotorgraph showing representative Guernseys was continually in operation in the Hotel Vermont. These pictures proved to be particularly attractive to traveling men and other guests of the hotel. According to conversations which were overheard there was hardly a single picture that did not revive some particular incident in the minds of someone

who witnessed the exhibit. Lily Bell of Canterbury 11352, shown in her twentieth with her eighteenth calf at her side, seemed particularly prominent in this respect. This grand old cow was bred and raised near Concord, New Hampshire.

In a prominent show window in one of the up-town drug stores there was exhibited an attractive display featuring the food value of Guernsey milk. Although the temperature of the days of the Convention was not inducive to stopping on the street, great numbers of people who were almost constantly reading legends and viewing the pictures in the Guernsey display were the cause of considerable comment. The booth erected in the exhibition hall would be a credit to Guernsey men in any place at any time.

The Guernsey program included the regular Annual Meeting at two o'clock in the afternoon at the Hotel Van Ness, a sale of bull calves at the University gymnasium at four o'clock and a meeting at the Hotel Van Ness in the evening, at which several speakers addressed the association. This meeting included all dairymen, and was the chief meeting of the evening.

At the afternoon meeting, officers of the Guernsey Breeders' Association for the year 1920 were elected as follows: President, Mark H. Moody of Waterbury; vice-president, U. A. Woodbury 2d of Burlington; secretary and treasurer, John P. Ramsey of Charlotte; member of the executive committee, T. Redfield Philips of Montpelier. F. H. Farrington of Brandon, the retiring president, opened the meeting and gave the address of welcome. As soon as the election was over, the new president, M. H. Moody took the chair.

M. T. Phillips of Pennsylvania, member of the executive board of The American Guernsey Cattle Club, and member of the State Board of Agriculture of Pennsylvania, was present at the afternoon meeting and spoke briefly. He told of the great demand for Guernsey milk in Philadelphia. He said that a great market for home consumption had developed and that Guernsey milk sells there at a premium of three cents a quart to the producer.

In the bull calf sale six animals were offered which brought creditable prices and all the calves were purchased by Vermont dairymen. Mr. Perry of Barre was the auctioneer.

The evening meeting was held in the main dining hall of the Hotel Van Ness with Mark H. Moody, newly

Golden Glorette 36666	A	6	Nov	240.1	5.01	12.03		
		37	Dec	1267.9	4.35	55.15	1508.0	67.18
Ida Lassie 57552	C	122	Nov	1132.3	6.18	69.98		
		153	Dec	1099.4	6.06	66.62	5960.1	343.60
Oaks Farm's Clara 63803	D	10	Dec	473.2	4.22	19.97		
Sunnybrook Double Rose 73547	F	149	Nov	674.4	5.96	40.19		
		180	Dec	684.0	5.39	36.87	4506.0	238.86
Sunnybrook Itchen Unique 73548	F	48	Nov	1032.1	4.89	50.47		
		79	Dec	967.0	4.91	47.48	2622.0	127.79
KUHTZ, H. A., BURLINGTON, WIS.								
Butterwitch of Pomeroy 24045	A	276	Nov	614.9	5.54	34.07	7480.1	368.82
LANGDELL, MRS. S. C., EAU CLAIRE, WIS. 1 day test.								
Nuggett's Queen Ann 56852	B	153	Nov	541.6	4.85	26.27	3597.2	160.44
LEE, M. B., MRS. HILLSBORO, WIS. 1 day test.								
Gypsy Love of Edgemoor 50596	A	178	Nov	766.9	5.27	40.42		
		209	Dec	785.3	6.33	49.71	6893.9	339.58
LICKING CREAMERY CO., THE, NEWARK, OHIO.								
Babe of Lu-Alyn 76502	G	250	Dec	601.6	5.92	35.61	5869.4	297.52
Queen of Lu-Alyn 55805	A	74	Dec	938.3	4.70	44.10	2410.4	114.37
Sharon Bell 76326	G	231	Dec	594.2	6.63	39.40	4975.2	292.38
LONGLEY, H. N., DOUSMAN, WIS.								
Nancy Sequel 64070	C	25	Nov	898.5	3.95	35.49		
LOREE, L. F., WEST ORANGE, N. J.								
Imp. Brittleware Rosemary 48504	A	316	Dec	398.9	6.84	27.28	7177.4	459.31
LOVE, GEORGE S., WAUKESHA, WIS. 1 day test.								
Bessy of Grafton 45654	A	214	Nov	622.3	5.91	36.78	5920.5	291.51
Clio's Queen Astor 41825	A	163	Nov	765.8	4.91	37.60	4845.3	221.55
Governor's Choice of Walnut Ridge 69339	D	4	Oct	101.3	4.61	4.67		
		34	Nov	949.9	4.61	43.79	1051.2	48.46
Lady Countess Beauty 2d 26505	A	214	Nov	497.3	5.98	29.74	6488.0	311.52
Lorraine M. 40297	A	4	Oct	117.8	4.67	5.50		
		34	Nov	1050.7	4.67	49.07	1168.5	54.57
Raymond's Athlone 2d 43501	A	163	Nov	792.5	3.80	30.12	5531.0	215.70
Troy Center Beauty 2d 28096	A	173	Oct	835.4	5.95	49.71		
		203	Nov	679.2	5.48	37.22	6435.8	321.18
LUCIA, GEORGE O., GREEN BAY, WIS. 1 day test.								
Fairest of Wales 31265	A	297	Nov	540.1	4.70	25.38	8278.3	387.20
Freesia's Dawn 71936	G	310	Nov	544.8	4.85	26.42	6942.4	338.48
Lillian Glenwood's Blossom 74169	F	136	Nov	671.6	4.78	32.10	3674.2	177.91
Lillian Glenwood's Freia 64174	E	334	Nov	480.6	5.60	26.91	9796.6	448.36
LUCIA, SUSAN S., GREEN BAY, WIS. 1 day test.								
Primrose's Fantine 37879	A	334	Nov	613.1	5.66	34.70	10492.4	506.40
McCANNA, C. ROY, BURLINGTON, WIS.								
Clara of Riverside 68274	F	303	Nov	635.0	4.58	29.08	8921.4	368.02
Hertha B. 28218	A	265	Nov	615.5	4.87	29.97	7245.5	342.40
Inza B. of Riverside 74605	G	251	Nov	522.0	5.67	29.60	7145.3	329.52
Johanna of Riverside 44495	A	225	Nov	763.2	4.26	32.51	7430.7	296.26
McKERROW, GEO. & SONS CO., PEWAUKEE, WIS. 1 day test.								
Governor's Surprise of McKerrow Farms 73310	G	235	Nov	525.1	5.75	30.19	5053.1	276.42
Imp. McKerrow's Governess Chene 52303	A	217	Nov	747.0	5.97	44.60	7030.1	385.28
Imp. McKerrow's Governor's Mythop 52790	A	318	Nov	802.0	4.83	38.74	10595.7	484.93
McKerrow's Lady Lishman 56842	C	298	Nov	378.8	7.97	30.19	7747.7	451.91
McKerrow's Lady Mythop 68173	E	142	Nov	817.5	4.60	37.61	4368.3	188.99
McKerrow's Whimsome's Mythop 58605	B	95	Nov	678.2	4.79	32.49	2327.5	109.29
Queen Coraline 36596	A	297	Nov	303.0	6.00	18.18	6259.9	342.82
MALIN, A. J., GENOA, WIS. 1 day test.								
Daisy Rilma 90591	F	28	Nov	897.8	4.19	37.62		
		59	Dec	961.4	4.32	41.53	1859.2	79.15
Fern's Rilma 51194	A	3	Oct	96.0	4.31	4.14		
		33	Nov	1184.9	4.31	51.07		
		64	Dec	1028.5	4.34	44.64	2309.4	99.85
MAULE, EDWIN B., COATESVILLE, PA.								
Aggie's Maude 38597	A	79	Nov	658.5	4.53	29.83		
		110	Dec	512.3	5.75	29.46	2381.1	109.39
Belle Braye of Rural Glade 70996	E	101	Dec	742.7	4.79	35.58	2797.3	109.87
Charlotte of Rural Glade 59301	B	110	Dec	337.5	7.20	24.30	1495.7	97.17
Goldie of Rockymead 60309	A	110	Dec	652.3	5.03	32.81	2557.0	116.94
Sequel's Rose of Rural Glade 78347	F	76	Dec	663.3	3.60	23.88	1636.1	55.65
MEYER, L. S., SPRINGFIELD, MO.								
Imp. Daisy II. of the Hure 34323	A	122	Dec	555.1	4.54	25.20	2862.2	126.71
Duchess of Oakwood's Pride 69096	E	329	Dec	364.2	6.33	23.05	7135.9	371.58
Marguerite's Pet of Oakwood 69097	F	303	Nov	218 6	6.74	14.73	4722.7	239.24
Princess Louise of Oakwood 69098	F	303	Nov	80.8	5.81	4.69	5294.1	257.71

MOORE, PAUL MRS., CONVENT, N. J.								
Imp. Queen Rose of Pine Grove 47176	A	310	Nov	702.5	5.53	38.85	14443.6	731.35
MUNN, WAYNE A., JANESVILLE, WIS.								
Bonny Boy's Beauty Eagle 67333	G	337	Dec	647.1	5.47	35.40	9644.8	446.42
Broad Ripple's Beauty Eagle 79913	G	66	Dec	950.3	5.09	48.37	2014.2	95.28
Edgemoor Beauty 57964	C	240	Nov	602.8	5.89	35.50		
		271	Dec	626.1	6.28	39.32	6686.9	354.77
Edgemoor Princess 52969	B	206	Oct	969.1	4.70	45.55		
		236	Nov	900.1	4.89	44.01		
		267	Dec	840.0	5.30	44.52	9460.6	425.85
Imp. Rilma May of Mara Alva 84317	F	12	Nov	429.3	5.37	23.05		
		43	Dec	921.8	5.37	49.50	1351.1	72.55
Imp. Suzette May of Mara Alva 84318	G	24	Dec	790.3	4.42	34.93		
MURPHY, JAMES H., DELAVAN, WIS.								
Mary Ladd 46306	A	30	Nov	1203.5	4.51	54.28		
NEW HAMPSHIRE COLLEGE, DURHAM, N. H.								
Golden Lad's Goldfinch 63808	D	89	Dec	1134.5	4.84	54.91	3164.3	145.64
Goldfinch of the Glen 29560	A	74	Dec	1403.5	3.79	53.19	3383.7	133.92
OREGON AGRICULTURAL COLLEGE, CORVALLIS, OREGON.								
Imp. Pansy III. of Havilland 60645	A	212	Dec	808.9	6.14	49.67	7373.8	399.97
ORN, C. J., BARRON, WIS. 1 day test.								
Imp. Gay Lass of Sarnia 35654	A	196	Nov	534.0	6.67	35.62	5539.2	268.03
Glenwood's Gay Lass of Orndale 41523	A	74	Nov	834.7	6.68	55.76	2177.7	130.02
Leetana of Orndale 73465	F	87	Nov	638.7	5.68	36.28	2109.5	115.19
Raritan's Linda of Orndale 80932	G	90	Nov	630.5	5.35	33.73	2110.0	104.80
Ruby of Orndale 43828	A	219	Nov	663.2	5.53	36.67	7314.5	356.78
PHILLIPS, M. T., POMEROY, PA.								
Gerar Pearl's Daughter 77032	G	10	Nov	328.8	4.58	15.06		
		41	Dec	1154.3	4.77	55.06	1483.1	70.12
Golden May Queen of Pencoyd 24174	A	256	Dec	867.9	5.42	47.04	10080.9	452.56
Gold Rose of Onunda 65031	D	31	Dec	1336.5	4.27	57.07		
Hope of Pomeroy 3d 77031	G	198	Dec	684.6	5.84	39.98	5109.8	253.15
Royal's Alphea 77030	G	92	Dec	1021.2	4.51	46.06	3298.0	141.91
Royal's Clara 2d 77028	G	214	Dec	956.0	4.67	44.65	7134.7	316.31
Royal's Matilda 69913	F	305	Dec	416.1	5.35	22.26	9593.1	448.78
Royal's Milkweed 90441	G	324	Dec	814.5	4.68	38.12	10832.3	436.17
The Abbess of Florham 40365	A	64	Dec	1034.9	5.80	60.02	2355.0	139.99
PIERCE, A. J., BENNINGTON, N. H.								
Imp. Blanch Heba of Les Pelleys de Bas 69268	A	220	Dec	559.8	6.11	34.20	6210.5	343.32
Deodora of Elm-Leigh 65576	E	306	Dec	317.3	5.24	16.63	6166.9	315.84
Imp. Dollar Princess of Les Martins 69275	B	256	Dec	391.3	5.82	22.77	5472.8	267.23
Lady Erwin's Esperance 65574	E	361	Dec	236.2	8.16	19.27	6316.7	344.21
Marva's Marvina 61088	E	365	Dec	24.7	5.26	1.30	7169.6	346.29
Imp. Osceola Iris 70171	F	14	Nov	345.5	5.65	19.52		
		45	Dec	852.4	5.65	48.16	1197.9	67.68
POWERS BROS., OWEN, WIS. 1 day test.								
Daisy Gretchen 48258	A	264	Dec	619.4	6.15	38.09	7404.9	381.93
Daisy Gretchen's Delight 60396	D	242	Dec	528.7	5.90	31.19	5915.0	332.51
Gretchen Yeksa 35963	A	275	Dec	556.1	6.41	35.65	6569.5	349.18
Kathleen of Rib Hill 35964	A	242	Dec	476.2	5.22	24.86	6099.6	276.07
Katy's Peach Blossom 54978	B	275	Dec	568.2	4.72	26.82	6801.5	304.35
Pansy Kathleen 48259	A	275	Dec	489.2	5.21	25.49	6399.7	316.11
RISTOW, C. S., BLACK RIVER FALLS, WIS.								
Annie of the Rue Cohu 42454	A	230	Nov	810.2	5.64	45.70		
		261	Dec	791.0	5.73	45.32	9408.8	461.28
Morn's Princess of Shady Lane 67495	E	129	Nov	822.4	4.72	38.82		
		160	Dec	785.0	4.84	37.99	5002.5	223.70
ROOT, S. N., LANDISVILLE, PA.								
Imp. Beauty Rondibosch of Mara Alva 74110	D	6	Oct	179.0	5.15	9.22		
		36	Nov	771.3	5.15	39.72		
		67	Dec	639.2	5.27	33.69	1589.5	82.63
Imp. Blossom Blue Bell of Mara Alva 74135	F	356	Dec	1248.4	5.07	63.29	10879.4	531.25
Imp. Marinette of Mara Alva 74126	E	244	Nov	691.0	5.52	38.14	6172.7	306.30
RUEPING, F. J., FOND DU LAC, WIS.								
Beauty's Dew-drop 96318	G	5	Nov	152.3	4.03	6.14		
		36	Dec	892.3	4.44	39.62	1044.6	45.76
Brownie of Linwood 60747	B	31	Dec	1635.4	4.50	73.59		
College Girl's Pearl 96315	G	5	Nov	128.2	4.52	5.79		
		36	Dec	995.1	4.16	41.40	1123.3	47.19
Golden Rod's Abiline 80880	G	51	Nov	1204.1	4.31	51.90		
		82	Dec	1151.2	4.05	46.62	3085.3	128.82
Tops of Gold's Lizette 82816	G	33	Nov	805.0	5.92	47.66		
		64	Dec	804.8	4.41	35.49	1664.3	85.62

From the Guernsey World

elected president, presiding. C. H. Royce of Cornell University was the first speaker. His subject was "The Importance of the Pure Bred Sire". In some detail, he took up the matter of breeding, emphasizing the importance of having at the head of every herd a sire which has a pedigree showing its pure breeding. Mr. Royce argued for keeping pure bred sires in the herd longer than they are usually kept. He thinks they are of great use in the herd, even up to the time when they get to be eight, nine and ten years old. He also advanced arguments in favor of inbreeding, though not unqualifiedly, for while it undoubtedly helps to intensify certain good characteristics it will also strengthen the bad traits if carried too far.

It is the poinion of Mr. Royce that too much emphasis has been placed in the past on getting good cows for breeding purposes and not paying enough attention to the bulls. It is now beginning to be understood that the sire may transmit as many characteristics to the calves as does the mother.

M. T. Phillips, the second speaker of the evening, spoke on "The Guernsey." He emphasized the great opportunity before the farmers of the present day. Since prohibition has come in, there has been a great increase in the demand for dairy products. The ice cream trade is greater than ever before, and the soda fountains are reaping a harvest. All kinds of dairy products are becoming unusually popular and the day of the dairyman has arrived.

Professor G. F. E. Story of Worcester, Massachusetts, formerly of the University of Vermont, emphasized the importance of the Advanced Register. According to Prof. Story, it is not so much the breed of cattle or the pedigree that counts. If there is one thing that a cow ought to be, it is a producer, and if a cow is a producer, that is enough of a pedigree. It is what the individual cow does that counts rather than the record behind her. It is very necessary that accurate records be kept. If these records are not kept accurately and published, the records of any breed are limited only by the imagination of the breeder.

The last speaker was E. A. Onsrud of THE AMERICAN GUERNSEY CATTLE CLUB, who told of the progress made

by the Guernsey breed during the last year. He referred to the rapid rate of increase in registrations and the increase in the demand of Guernseys as indicated by the increase in sale averages.

Washington

Whatcom County Breeders Meet

President H. B. Douglas of the Whatcom County Guernsey Breeders' Association, who is also secretary of the state organization, was re-elected at the second annual meeting of the club held in Bellingham, January 15. Mr. Douglas is one of the most enthusiastic breeders in the county, and has a herd of twenty-one pure breds near Ferndale. H. W. Bateman of Bellingham was chosen vice-president, and B. C. Van der Griend of Lynden, secretary-treasurer. The latter is ex-officio, a member of the auxiliary executive board of the state association. Nels Jacobson of Lynden and C. F. Kunzman of Bellingham were named as directors. Others present at the meeting were B. S. Hillier of Bellingham; J. C. Curry of Everson; R. A. Tillman of Ferndale; S. Heemstra, Jacob Zweegman, Nelson Brothers and G. Van der Griend of Lynden.

About two-thirds of the pure bred Guernsey cattle in the county were represented at the meeting, it being estimated that there are 175 head, conservatively valued at $75,000, in that district. County Agent H. B. Carroll, Jr., who was present and who has done valuable work in organizing all the dairy cattle breeders, was made the first honorary member. A constitution and by-laws conforming to that of the state association, with which the county organization will affiliate, were adopted, and plans were made for an active membership campaign among the thirty breeders entitled to join. A series of summer picnics, combined with visits to the farms where Guernseys are bred, was outlined, and the club will work to have all Guernsey herds put under federal accredited test. Assistance will be given members in both buying and selling, and it is probable that several will place orders with the county agent for young females to be imported to the Pacific coast direct from the Isle of Guernsey.

Whatcom county owners or managers of pure bred herds, or dairymen who use pure bred Guernsey sires exclusively in their herds, are eligibile to membership. The objects of the club are to promote the breeding and improvement of high grade and pure

SALSBURY, B. F., FAIRFAX, VA. 1 day test.								
Jastra's Highland Lilly 48669	A	289	Oct	597.5	5.20	31.07		
		319	Nov	555.9	5.24	29.13	8090.8	410.86
Lady Audrey of Willowmere 63227	A	323	Oct	581.1	4.79	27.83		
		353	Nov	540.6	3.97	21.46		
		365	Dec	187.5	3.97	7.45	9421.8	475.60
Miss Surprise of Willowmere 78373	D	180	Oct	727.8	4.59	33.41		
		210	Nov	727.6	4.52	32.89	5876.9	298.99
Miss Sybil of Willowmere 63228	A	327	Oct	653.3	6.15	40.18		
		357	Nov	542.6	7.19	39.01		
		365	Dec	70.8	7.19	5.09	9923.3	529.83
Miss Victoria of Willowmere 74064	B	59	June	929.0	5.49	51.00		
		90	July	907.7	5.84	53.01		
		121	Aug	905.8	5.99	54.26		
		151	Sept	796.4	6.09	48.50		
		182	Oct	725.1	4.78	34.66		
		212	Nov	724.1	5.52	39.97	5886.1	327.56
Miss Virginia 26826	A	112	Oct	960.9	5.15	49.49		
		142	Nov	900.0	4.87	43.83	4946.4	243.23
Willowmere Countess 97021	F	176	Oct	603.7	5.10	30.79		
		206	Nov	583.8	5.16	30.12	5110.3	266.31
SAWYER, EDGAR P., OSHKOSH, WIS. 1 day test.								
Imp. Anita of Waldwic 65497	D	19	Oct	617.9	4.67	28.86		
		49	Nov	1103.2	4.67	51.52		
		80	Dec	1092.5	4.90	53.53	2813.6	133.91
Bessie of Waldwic 77132	D	5	Oct	133.8	4.48	5.99		
		35	Nov	822.9	4.48	36.87		
		66	Dec	778.8	5.32	41.43	1735.5	84.29
Gena of Waldwic 77131	F	54	Oct	857.8	4.46	38.26		
		84	Nov	815.4	4.84	39.47		
		115	Dec	820.0	4.79	39.28	3120.2	142.65
Princess Dot of Waldwic 68765	E	37	Oct	1074.0	4.53	48.65		
		67	Nov	996.2	4.65	46.32		
		98	Dec	934.1	4.76	44.46	3204.3	148.25
SAYLOR, WILLIAM H., SAN FRANCISCO, CAL. 1 day test.								
Saylor's Justinee's Sequel's Anita 47795	A	206	Dec	505.1	5.23	26.42	5082.7	234.40
SCHIFF, MORTIMER L., OYSTER BAY, N. Y.								
Missy's May Rose of the Glen 47413	A	306	Dec	559.7	6.06	33.92	9335.2	479.20
Imp. Rose II. of the Echelle 25572	A	260	Dec	677.4	5.21	35.29	9405.3	396.92
SCHMIDT, CHARLES, WRIGHTSTOWN, WIS.								
Beauty's Gertrude of Pleasant View 76479	G	170	Nov	753.8	5.00	37.69	5238.2	248.82
Fan's Star 43390	A	170	Nov	651.4	5.16	33.61	4804.6	222.08
Flora's Girl of Pleasant View 64008	D	135	Nov	821.4	5.62	46.16	4185.7	209.71
Imp. Guilbert's Pride II. 33256	A	147	Nov	927.1	5.50	50.99	5544.4	261.65
Pride's Buttercup of Pleasant View 49187	A	88	Nov	936.4	4.98	46.63	3188.1	162.51
Vinia's Lady 40409	A	61	Nov	1014.1	4.38	44.42	2092.7	95.11
Violet's Daisy of Pleasant View 61590	D	170	Nov	469.4	6.11	28.68	3562.0	178.07
Violet's Fair Lady of Pleasant View 61589	C	80	Nov	910.0	4.92	44.77	2639.3	127.89
SCHOHARIE STATE SCHOOL OF AGRICULTURE, COBLESKILL, N. Y.								
Sterling of Rockstone 56367	A	61	Dec	1462.3	4.88	71.36	2813.3	130.53
SMITH, WILLIAM T., LINCOLN, VA.								
Fannie Hayes of Loudoun 74312	F	75	Dec	882.7	5.35	47.22	2278.7	111.15
First Maid of Sunny Side 39307	A	184	Dec	688.2	5.33	36.68	5484.0	252.22
STEFFENS, WILLIAM H., TOLEDO, OHIO.								
Nona of Lakeview 43387	A	213	Dec	648.7	5.09	33.02	5070.7	226.38
Penelope of the Glen 2d 45125	A	306	Dec	481.0	5.96	28.67	7636.2	359.88
STEVENS, L. B., HARTLAND, WIS.								
Glenwood's Miss Greta 29218	A	303	Nov	693.4	5.59	38.76		
		334	Dec	346.8	5.80	20.11	10280.7	507.87
Guinan's Beauty 48828	A	257	Nov	901.2	5.39	48.57		
		288	Dec	873.9	5.43	47.45	11088.9	530.88
Princess Myrtle 38169	A	3	Oct	91.7	5.27	4.83		
		33	Nov	1101.0	5.27	58.02		
		64	Dec	1138.4	5.06	57.60	2331.1	120.45
Shoreland Lily 73922	G	272	Nov	721.7	4.46	32.19		
		303	Dec	742.3	4.29	31.84	7891.5	333.63
STONE, GEORGE C., TWIG, MINN.								
Caribou Alberta 75523	G	269	Nov	699.8	5.14	35.97	8584.2	389.79
Caribou Charmante 75524	G	96	Nov	786.0	4.86	38.20	2599.5	118.54
Caribou Gracieuse 87277	G	365	Nov	352.8	5.51	19.44	8453.1	403.20
Caribou Merisan 66000	D	195	Nov	677.8	6.27	42.50	5672.6	296.56
Fillmore's May Rose 43455	A	328	Nov	684.2	5.77	39.48	11101.9	524.63
TAGGART, W. H., MANAWA, WIS.								
Beauty of Cloverleaf 77143	G	312	Nov	279.6	5.10	14.26	4472.9	200.34
Clare of Cloverleaf 55712	A	192	Nov	766.3	4.42	33.87	5568.2	242.30

Combination King's Cherry of Braeside 98810	G	70	Nov	926.6	4.24	39.29	2162.7	89.11
Lord Yeoman's Bessie of Braeside 90452	G	330	Nov	251.3	4.75	11.94	5982.1	276.90
Mollie of Clover Leaf 43148	A	294	Nov	386.2	5.62	21.70	7620.1	373.35
Nourmahala 3d 22985	A	25	Nov	716.5	4.64	33.25		
Quite Comely 39049	A	365	Nov	168.2	6.40	10.76	8283.6	430.28
Sister Sue's Jeanette 81208	G	3	Oct	46.3	4.17	1.93		
		33	Nov	770.5	4.17	32.13	816.8	34.06
Yeoman's Lucy of Braeside 97732	E	115	Oct	919.8	3.94	36.24		
		145	Nov	866.9	4.29	37.19	4967.3	188.37
TARBELL, GAGE E., SMITHVILLE FLATS, N. Y.								
Clover Leaf of Tarbell Farms 3d 76112	F	122	Dec	575.8	6.81	39.21	2792.5	174.74
Dairymaid of Middlebrook 68039	F	255	Dec	518.8	5.59	29.00	5197.1	291.17
Ethel of Tarbell Farms 74631	F	91	Dec	1156.8	4.39	50.78	3366.0	157.29
THOMPSON, A. A., UNIONTOWN, PA.								
Imp. Bonita III. of les Bordages 46428	A	362	Dec	290.1	5.65	16.39	7044.0	345.68
Chloe of Linwood 72145	F	161	Dec	557.6	4.90	27.32	3336.2	142.11
Dolly Bloom's Queen Alice of Ingleside 68497	F	195	Dec	596.4	5.40	32.21	4383.4	193.96
Friendship Dot 70478	F	153	Dec	434.0	4.88	21.18	2811.7	109.34
Orrie Hurst 76573	E	304	Dec	378.1	5.28	19.96	6140.2	263.12
Rose of Mayfield 55075	A	268	Dec	637.6	5.62	35.83	7593.9	377.66
TILDEN, ANNIE E., DELAVAN, WIS.								
Imp. Buttercup of Corbinez 84019	G	21	Nov	563.5	4.42	24.91		
Emma of Tilden Farms 57075	C	270	Nov	934.4	5.56	51.95	9811.2	490.13
Empress Kotelde 2d 69576	B	240	Oct	615.4	5.41	33.29		
		270	Nov	504.3	5.89	29.70	7582.1	369.81
Hambro's Lily Bell 70367	E	244	Nov	665.3	5.34	35.53	6084.3	276.11
Imp. La Blanche III. du Villocq 84033	G	17	Nov	465.1	4.17	19.39		
Imp. Liberty Motas 84024	G	24	Nov	616.4	3.89	23.98		
Imp. May Boy's Amelia of Millmount 84041	G	24	Nov	519.1	4.21	21.85		
Melrose Lady 70365	D	139	Nov	604.8	4.69	28.37	3250.0	148.04
Imp. Mignot III. of Verdun Farm 83989	G	23	Oct	649.0	3.67	23.82		
		53	Nov	887.7	4.30	38.17	1536.7	61.99
Pansy of Skippack 27336	A	244	Nov	674.5	5.03	33.93	6660.8	322.33
Polly Anna of Crystal Springs 89412	E	360	Nov	414.3	6.23	25.81	8352.6	427.00
Imp. Ruby III. of La Fontenelle 84004	G	23	Oct	535.6	3.75	20.09		
		53	Nov	777.1	4.17	32.41	1312.7	52.50
Sallie of Sunny Side 50067	A	288	Nov	619.4	4.83	29.92	8628.5	383.26
Sir Rosewood's Beauty 57077	C	117	Nov	745.6	4.34	32.36	3398.1	136.96
Sir Rosewood's Emma of Tilden Farms 60340	E	288	Nov	555.4	5.59	31.05	7449.2	354.73
Sir Rosewood's Ginger 65051	D	4	Nov	105.0	4.85	5.09		
Imp. Violet of the Fountain 84002	G	18	Nov	475.0	4.53	21.52		
Imp. Wild Rose of Grand Rue 83990	G	24	Nov	602.5	3.73	22.47		
TOAN, LEWIS A., PERRY, N. Y.								
Della May of Tonydale 43293	A	46	Dec	1405.5	5.26	73.93	2042.8	105.29
Diana Munroe of Tonydale 38762	A	13	Nov	529.0	5.54	29.32		
		44	Dec	1338.8	5.54	74.17	1867.8	103.48
Jeanette of Tonydale 53012	A	15	Nov	496.9	4.50	22.36		
		46	Dec	1160.3	4.50	52.21	1657.2	74.57
Jessica of Tonydale 53013	A	163	Dec	876.0	5.67	49.67	5517.0	260.98
Lucy Munroe of Tonydale 46607	A	212	Dec	805.9	6.92	55.77	7595.0	439.27
Omega of Tonydale 55495	B	238	Dec	912.3	4.60	41.97	9007.4	363.91
Princess Louise of Tonydale 43294	A	214	Dec	785.2	5.12	40.20	6838.0	311.56
TRISTRAM FARM COMPANY, EAU CLAIRE, WIS.								
Imp. Deb of Sarnia 65387	A	11	Nov	249.2	5.40	13.46		
		42	Dec	806.8	5.40	43.57	1056.0	57.03
Imp. Economy of Sarnia 65365	A	20	Nov	655.7	4.21	27.60		
		51	Dec	893.0	4.37	39.02	1548.7	66.62
Imp. Flora of Tristram Farm 52774	A	217	Sept	763.2	5.16	39.38		
		248	Oct	678.0	5.15	34.92		
		278	Nov	514.4	5.74	29.53	7859.1	355.58
Glenwood's Ella of Tristram Farm 75260	F	55	Nov	620.0	4.64	28.77		
		86	Dec	626.8	4.73	29.71	1825.3	82.78
Imp. Laura of Tristram Farm 53726	A	292	Nov	503.6	6.98	35.15		
		323	Dec	513.9	6.90	35.46	7433.0	428.76
Marie Cook 61219	E	318	Nov	381.9	9.78	37.35	8159.8	340.29
Imp. Primrose Beauty of Tristram Farm 50997	A	258	Nov	228.5	4.88	11.15	5936.7	254.16
TSCHUMY, E. E., COPLEY, OHIO. 1 day test.								
La Belle of Woodvale 40576	A	45	Nov	1281.4	4.65	59.59		
		76	Dec	1246.8	4.94	61.59	3070.5	143.79

From the Guernsey World

bred Guernsey cattle, to aid its members in buying and selling first class animals, and to foster the livestock industry in general. Although Guernseys are considerably outnumbered by Holsteins in the Whatcom county cattle census, yet the breeders are well organized for a season which will place their section well to the front in Western Washington, as the home of some fine specimens of this popular breed.

—G. N. Angell

Wisconsin

Portage County Sale

The first sale of pure bred cattle to be held in Portage County by an association was held by the Guernsey Breeders' Association at Amherst Junction at one o'clock, January 30th, the association selling at that time ten head of pure bred females. To show the enthusiasm of the Guernsey Breeders' Association in Portage County they were about a half an hour selling the ten head, and they brought the following prices:

Inp. Fanny, yearling heifer, C. E. Erickson	$310
Imp. Foulon Fanny, yearling heifer, C. E. Erickson.	310
Imp. Victorina's Folly, yearling heifer, Elmer Hanson.	305
Imp. Maybloom, yearling heifer, Arthur Simonis	295
Minnie Chene, native heifer, A. A. Peterson	320
Imp. Violet of Jean Du Luth, Arnold Waller	430
Imp. Alsace IV., Ben Halverson	300
Imp. Gladys Jem, C. Halverson.	320
Imp. Betty Ray, Otis A. Olson	305
Imp. Flora Paysans, Frank Storik	305

This is but the first of a bunch of Guernseys that will be sold in Portage County at various times by the association to its members.

At the Directors' meeting at Amherst Junction the Guernsey Breeders Association decided that their picnic would be held on June 17th, 1920, at Nelsonville, Wisconsin, at the big grove, and it promises to be the biggest picnic ever held in Portage County on any occasion, for the membership of Portage County now numbers 100 members and will be a great

GUERNSEY AUCTION

The LaCrosse County Guernsey Breeders

will sell at Auction, **WEDNESDAY, MARCH 24, 1920,** about

50 HEAD REGISTERED GUERNSEYS

The choice of the herds of LaCrosse and adjoining counties.

A. R. Animals and their Sons and Daughters

Catalog tells all about them and will surprise you. Send for it.
A large number of **Choice Grades** will sell evening of the same day.

Sale at West Salem in NEW $10,000 Sale Pavillion, one block from depot

H. W. Griswold, Sale Mgr. **West Salem, Wisconsin**

OAK HILL FARM

GUERNSEYS

Oak Hill Reaper 31783

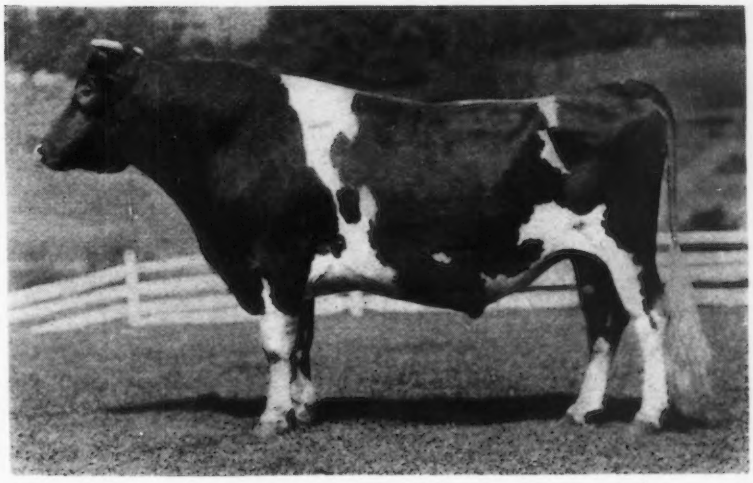

SIRE: LANGWATER HARVESTER 20516
Full brother to Langwater Felois 19146, record 9445.9 lbs. milk; 529.8 lbs. fat.
His first daughter to finish a record is Thea of Oak Hill 55440, 502.95 lbs. fat, Class G.

Imp. King of the May 9001
Sire of 25 A. R. daughters whose average is 603 lbs. fat including Langwater Hope 27946, 19882 lbs. milk; 1003.17 lbs. fat.

Imp. Hayes Felois II 15478
7267.83 lbs. Milk 384.15 lbs. Fat
Dam of Langwater Felois A. R. 684 529.81 lbs. fat and Yeoman's Felois A. R. 1311, 368.24 lbs. fat.

DAM: HYACINTH OF HADDON 27377
Class AA, 9145.6 lbs. milk, 464.49 lbs. fat.
Class G, Dam of Cynthia of Oak Hill A. R. 4121, 448.46 lbs. fat.
Class G, Granddam of Thea of Oak Hill A. R. 5996, 502.95 lbs. fat.

Glenwood's Combination 8927
Sire of 4 A. R. Daughters including Toma of Hillstead 18834, 16594.5 lbs. milk, 715.96 lbs. fat, reentry

Hilda C 14972
A daughter of Sir Rocmont 4438, sire of A. R. 37, 327.08 lbs. butter fat and A. R. 1402, 411.16 lbs. butter fat.

Animals of Both Sex For Sale

OAK HILL FARM **RED BANK, N. J.**

Owner, J. A. Haskell **Supt., G. A. Curtis**

Rival Rosette of Woodvale 72169	F	61	Nov	755.4	4.40	33.24	1583.5	66.03
Woodvale Beauty 60485	C	42	Nov	1014.2	4.50	45.64		
		73	Dec	933.0	4.07	37.97	2337.5	100.12
Woodvale Countess 52321	A	31	Nov	1404.6	4.05	56.89		
		62	Dec	1561.4	4.43	69.17	2966.0	126.06
Woodvale Honey B. 60822	C	42	Nov	1037.9	4.62	47.95	1460.3	63.54
Woodvale Lena 60484	B	42	Nov	980.1	4.54	44.50	1384.7	59.59
Woodvale Masher's Sunbeam 67818	D	6	Nov	152.9	4.70	7.19		
		37	Dec	883.8	4.44	39.24	1036.7	46.43
Woodvale Queenie 50979	A	61	Nov	911.4	5.51	50.22	1911.5	84.52
VANDER GRIEND BROS., LYNDEN, WASH.								
Cherry Esther of Baker View 79264	G	92	Dec	627.2	4.93	30.92	2062.9	93.65
Elm of Hope Farm 49359	A	157	Dec	820.2	4.85	39.78	4711.5	225.63
Lilac of Bralee 89710	F	114	Dec	675.7	4.93	33.31	2792.9	124.06
Lolita of Chicona 78431	G	103	Dec	762.4	4.60	35.07	2741.4	116.95
Martha of Chicona 79161	G	17	Dec	460.0	3.35	15.41		
Muriel of Chicona 79162	G	12	Nov	329.1	3.77	12.41		
		43	Dec	875.8	3.77	33.02	1204.9	45.43
Yeoman's Mixter Primrose 58061	A	319	Dec	616.8	5.11	31.52	9881.0	455.41
VOGEL, AUGUST H., MILWAUKEE, WIS.								
Hilaria 59053	C	169	Nov	950.6	4.84	46.01		
		200	Dec	891.1	4.63	41.26	6518.8	292.33
Pretty Princess Myra 53308	B	259	Nov	1067.0	4.20	44.81		
		290	Dec	989.6	4.07	40.28	11886.1	471.95
VOGET, OCTAV, HUBBARD, OREGON.								
Mixter Comely 65859	D	306	Dec	427.6	7.40	31.64	7584.5	435.81
WEILEP BROS., RICE LAKE, WIS.								
Elm Road Leila 73398	F	54	Nov	882.1	4.49	39.61	1611.5	74.77
Elm Road Polly 66601	D	4	Oct	104.9	4.49	4.71		
		34	Nov	1021.5	5.67	57.92	1126.4	62.63
WICHERN BROS., BARABOO, WIS.								
Froome's Queen of Sylvanite 83613	G	69	Nov	602.6	4.30	25.91	1376.5	58.72
Imp. Ivy of Ore Hill 48090	A	59	Nov	989.3	4.26	42.14	1935.0	83.37
Lauretta of Lynnhurst 51773	A	3	Oct	57.6	6.04	3.48		
		33	Nov	869.6	6.04	52.52	927.2	56.00
Marie of Kirkwood Farm 88709	F	80	Nov	700.1	4.52	31.64	1904.1	82.14
Marquinetta of Breezy Hill 93910	G	69	Nov	486.4	4.71	22.91	1179.5	55.49
Melrose of Hickory Grove 64286	D	49	Nov	888.8	5.81	51.64	1360.8	76.33
Robine's Ita 43225	A	91	Nov	866.2	5.60	48.51	3017.5	165.38
Sylvia's May Rose of Lynnhurst 63364	D	53	Nov	734.0	5.09	37.36	1271.9	63.45
WILLIAMS, JOHN H., WAUKESHA, WIS.								
Park's Bell Star 74764	F	5	Oct	136.5	4.87	6.65		
		35	Nov	845.5	4.87	41.18		
		66	Dec	851.9	5.71	48.64	1833.9	96.47
Park's Dolly Quill 51737	B	244	Nov	886.4	5.27	46.71		
		275	Dec	927.3	4.96	45.99	9891.6	416.06
Park's Isabella Rosie 51734	A	87	Nov	1023.2	5.23	53.51		
		118	Dec	1004.2	5.18	52.02	4243.5	199.35
Park's Judith Beauty 76118	F	87	Nov	1199.0	4.97	59.59		
		118	Dec	1168.5	5.20	60.76	4504.2	214.28
Park's Lily Nancy 74765	F	23	Nov	727.7	3.30	24.01		
		54	Dec	1231.2	3.66	45.06	1958.9	69.07
Park's Primrose 59597	D	184	Oct	691.3	5.22	36.09		
		214	Nov	572.8	5.36	30.70		
		245	Dec	546.9	5.04	27.56	7004.5	311.54
Park's Princess Rhea 2d 51736	A	214	Nov	701.5	4.53	31.78		
		245	Dec	734.6	4.62	33.94	6498.4	282.18
Park's Queen Judith 57655	B	172	Nov	690.5	6.68	46.13		
		203	Dec	691.3	6.79	46.94	6261.4	325.35
Yeksaita 64395	D	208	Nov	809.9	5.06	40.98		
		239	Dec	828.6	4.93	40.85	6989.8	298.44
WINTHROP, BEEKMAN, WESTBURY, N. Y.								
Marjorie of Groton Farms 67309	E	16	Nov	452.0	4.57	20.66		
		47	Dec	774.9	5.20	40.29	1226.9	60.95
Miriam of Groton Farms 73662	F	16	Nov	405.4	5.26	21.32		
		47	Dec	720.5	5.70	41.07	1125.9	62.39
Winona of Groton Farms 53754	A	16	Nov	459.3	4.03	18.51		
		47	Dec	900.6	4.35	39.18	1359.9	57.69
WOOD, M. B., MANKATO, MINN.								
Caribou Vitex 70976	G	261	Nov	419.0	6.25	26.19	5718.4	285.89
WRAGE, J. E., ARLINGTON, WASH.								
Gana of Valley Gem 81134	G	21	Nov	905.0	4.39	39.73		
Nan of Birchwood 69607	E	19	Oct	969.9	4.69	45.49		
		49	Nov	1520.5	4.30	65.38	2490.4	110.87
Nancy of Birchwood 69608	E	21	Nov	838.7	4.75	39.84		

FOR SALE Calves, and three year old

MAY ROSE BULL

Fifteen nearest dams average 10852.27 lbs. milk; 588.47 lbs. fat

SUNNYBROOK FARM

R. 6 Lancaster, Pa.

Choice Registered Bull Calves For Sale

Two whose sire is Wardem Ultra King 27922, ages 12 months and 3 months. One whose sire is Langwater Demonstrator 16451, aged 26 months. Also a few extra fine pure bred cows and heifers for sale.

WILLOWMEAD FARM

Roxbury, Connecticut

John G. Butler, Owner W. A. Thomas, Supt.

Breeders' List

Your name may be listed here by states for one year by sending us $5.00. This also entitles you to a year's subscription to the Guernsey Breeders' Journal. If you are already a subscriber to the Journal an adjustment will be made.

California

Brant, D. O., Elliott-Brant Rancho, Owensmouth, Los Angeles County
Dupee, W. H., Edgemoor Farm, Santee
Frey, E. R., Byron
Henderson, Dr. J. W., Berkeley

Georgia

Rawlings, William, Fern Crest Dairy, Sandersville

Illinois

Walter, Edward A., 39 So. LaSalle St., Chicago

Kansas

Holmes, C. F., Overland Guernsey Farm, Overland Park
Krueger, R. C., Burlington

Maine

Hillside Farm, Greenville

Massachusetts

Leman Farms, Hopkinton
Linda Vista Farm, Holliston
Shaw, Robert Gould 2d, Newton Center

Michigan

Chalmers, John C., 1224 Olivia Ave., Ann Arbor

Minnesota

Red River Valley Guernsey Breeders' Association, Halstad

New Jersey

DeMott, William, Madison
Hope, J. L., Madison
Upton Pyne Farm, Bernardsville

New York

Annandale Farm, Mt. Kisco
Bridge, George A., Batavia
Buckley, Albert G., Valley Falls
Buckley, F. B., Valley Falls

Creekside Farm, Owego
Danks, J. Russell, De Lancey
Downs, E. R., R. No. 9, Fulton
Hall, Wm. B., Clinton Corners
Lamont, H. S., Cobleskill
Moore, Claude, Tivoli
Waldorf Farms, North Chatham
Weaver, Leslie, Rhinebeck
Webb Farms, Clinton Corners

Ohio

Baker, E. H., Gates Mills
Geauga County Breeders' Association, The, Chardon
Ramseyer, A. C., Smithville
Schaffer, Forest S., Van Wert, R. 6
Shantz, John R., R. 2, Morral
Steiner, Iva, Wooster, R. 2
Wilderson, C. G., Leetonia

Oregon

Voget, Octav, Hubbard

Pennsylvania

Hayden, C. A., Monongahela
Maule, Edwin B., Coatesville
Wilsman & Tone, Canonsburg

Vermont

Phillips Farm, Montpelier

Wisconsin

Tuscola Farm, Cashton.

Breeders' Exchange

The rates for advertising in this department—with no display—are 7 cents a word flat. Each word, number and initial counts a word. Terms cash with order. No advertisement of less than 10 words accepted.

FOR SALE. Registered Guernsey bull, two years old; light nose; white and fawn. Price $250.00. J. L. Oldham, Falmouth, Ky.

FOR SALE. Lauderdale Nancy, a beautiful, well grown heifer, granddaughter of Langwater Nancy. Charles B. McEwan, Albany, N. Y.

FOR SALE. Very choice high grade Guernsey calves, 8 weeks old, either sex, $35 each, delivered. Ernest Dutcher, Whitewater, Wis.

FOR SALE. Yearling bull. Fine individual. Six bull calves; special offer. Governor of the Chene breeding. Crab Tree Farm, Lake Forest, Illinois.

PURE BRED Guernsey Bull Calves, 2 to 5 months old. Well marked and strong, $50 and up. Write for breeding. Also two heifers. Edward Vaughn, Salamanca, N. Y.

WANTED. Glenwood line-bred bull from dam with 700 lbs. butter fat, or over. Send photo, three generation pedigree and cash price. Address Manager, Oak Ridge, Virginia.

GUERNSEY Females Wanted from 6 months to 6 years of age. Could use carload or entire herd. Send full description, breeding and photos with lowest cash price. Address Box 864, care Guernsey Breeders' Journal.

MILK PLANT AND CREAMERY EQUIPMENT
WRIGHT-ZIEGLER CO.
12 SOUTH MARKET ST.
BOSTON, - MASS.
STOCK BARN FITTINGS
MILKING MACHINES
CORK BRICK
SUPPLIES

MERITORIOUS GRADE GUERNSEYS

BARTLETT, WILLIAM, BARRON, WIS. 1 day test.							
Nelly	C	30 Nov	1429.4	4.32	61.75		
BECK, J. D., VIROQUA, WIS.							
Honey Bug of West Lawn	F	31 Dec	965.6	4.22	40.75		
POWERS, BROS., OWEN, WIS. 1 day test.							
Jessie of Linden	C	147 Dec	902.8	5.32	48.03	4869.9	223.40

From the Guernsey World

deal more by the time the picnic is held. The picnic will be open to everybody and at that time there is going to be a sale held on pure breds and grades. The sale will be held at one o'clock in the afternoon and open to bidders of the world. The stock consigned to this sale will be consigned by members of the Portage County Guernsey Breeders Association, and will be selected by a committee to be appointed by the president for the sale.

—ROBERT K. McDONALD
Secretary

Lone Pine Illustrator to Sheboygan County

We have just made the rather interesting sale of Lone Pine Illustrator 59189 to William L. Illian of Adell, Sheboygan County, Wisconsin. Lone Pine Illustrator 59189 is the seven month's old bull calf of Langwater Charity 38605 and by Langwater Hayes Rosie's King of the May 16723. The seven nearest dams of this calf average 712 pounds of butter fat with but one of the records less than 700 pounds.

The sire, Langwater Hayes Rosie's King of the May 16723, now has sixteen Advanced Register daughters, ten of which average 590.94 pounds of butter fat at an average age of two years and ten months, the highest record being 797.70 pounds of butter fat. He is a full brother to Langwater Heroine 49483 which holds third place in class D with 805.64 pounds of butter fat, and is by Imp. King of the May 9001 and out of Langwater Hayes Rosie 24200.

Langwater Charity 38605, the dam of Lone Pine Illustrator 59189, made 634.77 pounds of butter fat in class D and 721.54 pounds of butter fat as an aged cow. She was junior champion at the National Dairy Show in 1912, and comes from a line of high breeders, her dam being Rose of Langwater 24204, with a record of 751 pounds of butter fat, she, in turn being out of Langwater Rosie 21333 with 724 pounds of butter fat, and she was out of Imp. Hayes Rosie 15476 with 714 pounds of butter fat.

Lone Pine Illustrator 59189 is going to Sheboygan County, a rapidly developing Guernsey center.

—LONE PINE FARM

Fond du Lac County Notes

Fond du Lac County, Wisconsin, has received another notable addition to its growing list of good Guernsey sires, in the purchase of the promising young bull, Prince Victor of Thorn Hill 51791, by C. E. Schmoldt, proprietor of Sulphur Springs Farm, Rosendale.

After searching the various prominent herds of Wisconsin and adjoining states for a new herd sire Mr. Schmoldt decided in favor of Prince Victor of Thorn Hill 51791 from Thorn Hill Farm, Deerfield, Illinois, and he reached Sulphur Springs Farm on Friday, Jan. 16.

Prince Victor of Thorn Hill 51791 is a son of Victor of Pencoyd 18901 and Princess of Thorn Hill 44951, with a record of 736 pounds of butter fat, which made her world's Guernsey champion in class AA. He is also a grandson of the famous bull, Imp. Golden Secret 12599.

The Fond du Lac County Guernsey Breeders' Association, proposes to make 1920 a busy year in Guernsey progress. Following the action of the association in authorizing a Guernsey exhibit of at least 100 head of the best animals in the county at the county fair, Secretary B. F. Sheridan has addressed a letter to every member ro ascertain his wants, tendering him the service of the organization in having them supplied. After making an appeal for every Guernsey breeder to be on the job every minute, Mr. Sheridan asks members of the association to anticipate their needs in the way of breeding stock and list those wants with the secretary. He also asks those who have stock for sale to list the animals with him to the end that Fond du Lac County farmers may have the first opportunity to buy Fond du Lac grown Guernseys. There is a real shortage of Guernseys in the

High Grade Guernseys

25 springing cows; 17 two year olds; 15 yearlings. All marked like pure breds. Also a few head of Registered Guernseys.

OAKLAND GUERNSEY FARM
Mukwonago, Wisconsin

FOR SALE

A grandson of GOVERNOR OF THE CHENE, out of high producing dam. Nicely marked, good top line and priced to sell.

MARY DALE FARM ALBIA, IOWA

Offsprings of Cherub's Prince 41543

GRAND CHAMPION BULL OF IOWA

FOR SALE

Do you want one of the splendid bull calves in your herd? We have four out of good cows for sale.

KENWOOD FARMS, Inc.

R. F. D. 2 -:- -:- SHELBURNE, VT.

These Seven Cows

Kept for 1 Year on the Product of 1 Acre

On one acre of land in the state of Michigan, Ross' Eureka Ensilage Corn produced, in one year, 70 tons and 800 lbs. of the best quality of sweet ensilage. At 50 lbs. per day, this would feed seven cows for one year with enough left over for 261 feeds.

Ross' Eureka Corn grows the tallest, has the most leaves, is very short jointed and will produce more tons of good sweet ensilage per acre, than any other variety. We have been selling Eureka corn for nearly 40 years and we know before shipping that it will grow under favorable conditions. This corn usually germinates 90% or better.

Ross' Eureka Corn

Complete line of Farm Seeds: Oats, Rye, Barley, Wheat, Buckwheat, Cow Peas, Vetch, Soy Beans, Essex Rape, all varieties of Field and Ensilage Corn; Grass Seeds, including all kinds of Alfalfa and Sudan Grass. Also full line of Agricultural Implements, Poultry Supplies, Fertilizer, etc, Our 120-page catalog mailed free on request.

ROSS BROTHERS COMPANY, 29 Front Street, Worcester, Mass.

From the Guernsey World

county at the present time and it is felt that Fond du Lac County breeders should be encouraged to both buy and sell at home as far as possible.

In the group of cows that made forty pounds of butter fat or over in the Byron Cow Testing Association, Fond du Lac County, Wisconsin, for the month of December, ten were Guernseys. A registered Guernsey in the herd of Dan E. Hoag, Oakfield, headed the Guernsey list with 1209 pounds of milk testing 4.9 per cent. and making fifty-nine pounds of butter fat.

—E. M. JENISON

Barron County Guernsey Club Meets

The Barron Guernsey Club held its annual meeting January 20, 1920.

Officers elected:

President—Frank D. Otis, Barron.

First Vice President—C. J. Orn, Barron.

Second Vice President—Wm. Halvorson, Canton.

Secretary—E. F. Jones, Barron.

Treasurer—Walter Matthys, Barron.

Local advertising to show the advantage of Guernseys over other breeds will be a feature of the coming year's work according to plans discussed at the meeting. A two day sale of grades and pure breds was voted and the officers of the club with the help of F. W. Meyer and Henry Bandli were named as a sales committee to have entire charge of the sale.

An incendiary fire destroyed the barn and grade Guernsey herd of W. L. Brown, Barron, on January 12, 1920. Mr. Brown lost twenty-eight head of cattle including two pure bred cows purchased a few days ago from F. W. Meyer, Barron. The herd sire and one grade cow were rescued. He carried only a light insurance.

—F. D. OTIS
Barron County

Announcement to Guernsey Breeders

The most improved and only lasting method of marking your cattle is with the

AUSTIN TATTOO EAR MARKER

Put Efficiency

Into your herd record keeping by tattooing your cattle with this efficient implement.

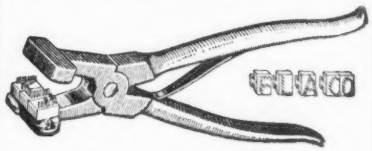

It affords the only means of identifying your cattle permanently—the tattoo mark.

PRICES:

EVERYTHING POSTPAID

1 Marker (3 letter size) ... $3.25
1 Set numerals—0 to 9 .... 3.10
1 Tattoo ink stick 1.05
Complete alphabet (26 letters) 6.50
Extra letters or figures each .35

In order to make your record-keeping complete, it will be necessary to have one marker, one or more sets of figures, and one tattoo ink stick. You need one set of figures to number up to 10, two sets to number up to 110, three sets beyond, etc. A system of letters and figures may be used, in which case a set of letters will be needed.

LASTS FOR LIFE.

Our Guarantee — Our marker must please you or we will refund your money. You take absolutely no chances.

Orders filled promptly.

Write today, and make all checks payable to

The American Guernsey Cattle Club

PETERBORO, N. H.

LIVE STOCK INSURANCE

$200,000,000 worth of live stock is lost annually by accident and disease according to an estimate of the U. S. Dept. of Agriculture. Live Stock Insurance policies cover many of these losses. We can issue policies of

ALL KINDS

Exhibitor's Policy insures against *every* risk of the transportation and exhibition.

Breeder's Policy insures against *death* from *any* cause, **Fire, Accident** *or* **Disease.**

Single Trip Policy insures safe delivery of *one* or *more* animals *from* seller to purchaser.

AMERICA'S STRONGEST INSURANCE COMPANY

Reasonable Rates

E. A. BISHOP

Peterboro :-: New Hampshire

WANTED

to buy

Three Registered Guernseys

three to four years old. Must be milking or fresh, be of good breeding and of ancestors that have A. R. records and if possible be under test themselves.

Write with all particulars and prices to

JOHN J. COSTOFF, Supt.

Beechwood Farms SHARPSBURG, PA.

R. F. D. 2

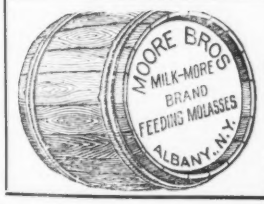

MOLASSES FOR Cattle Feeding

For prices write

The Moore Bros.

150 Hudson Av.
Albany, N. Y.

GUERNSEY PEDIGREES

Headquarters for the best in Guernsey pedigrees. Compiled for $1.00 each. Let me make up a herd register for you. Sale catalogs a specialty.

Write for Booklet

W. A. Freehoff Waukesha, Wis.

F. W. ANDREWS & SON
Auctioneers

Men who know and can sell Guernseys

New Philadelphia Ohio

DE LAVAL
Separator Savings

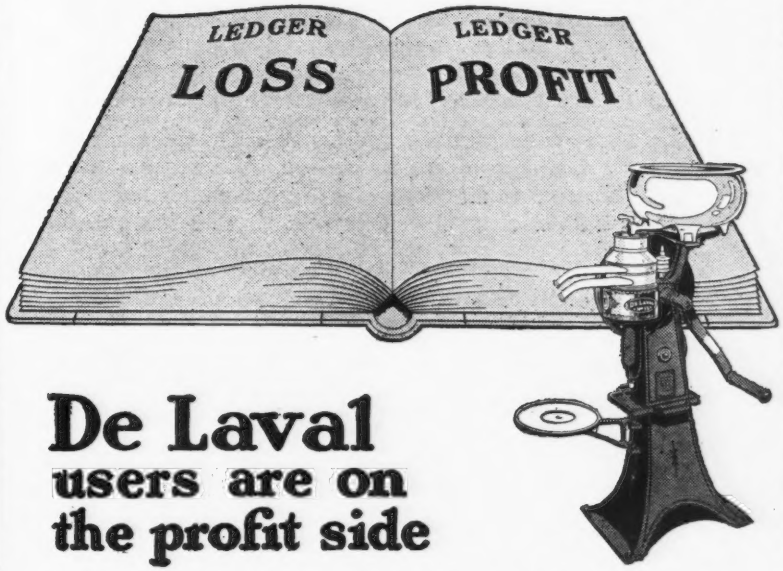

De Laval users are on the profit side

No machine used on the farm returns a larger profit on the investment than a De Laval Cream Separator.

It saves from 25% to 50% of cream twice a day every day in the year over crocks and pans; and from 10% to 25% of cream over an inferior or half-worn-out separator.

With butter-fat at the present high prices these savings mount rapidly. Many thousands of users have found that their De Lavals paid for themselves in a few months. De Laval users are always on the profit side of the ledger at the end of the year.

More De Lavals are used than all other makes combined.

Your local De Laval agent will be glad to demonstrate what an Improved De Laval will save you. If you don't know the nearest agent, please simply write the nearest office below

THE DE LAVAL SEPARATOR COMPANY

165 Broadway NEW YORK | **29 East Madison Street CHICAGO** | **61 Beale Street SAN FRANCISCO**

50,000 Branches and Local Agencies the World Over

SALE CATALOGUES

One of Our Specialties

Prices Reasonable Samples on Request

TYPEWRITTEN PEDIGREES

6 Generations, $1.50 **5 Generations, $1.25**
4 Generations, $1.00 **3 Generations, $ .50**

ITHACA SALES & PEDIGREE CO., Ithaca, N. Y.

1/4 to 1/3 More Eggs

-that's the average increase assured by Ubiko Mash

UBIKO Buttermilk Egg Mash is made from a special Ubiko formula patterned after that of the Pennsylvania Department of Agriculture. It is an ideal laying mash. Every known egg-making element is contained in it—meat, bone, gluten feed, wheat bran and middlings, ground oats, linseed meal and dried buttermilk.

Ubiko, in many cases, doubles production. On the average, it increases the yield *one-quarter* to *one-third*. It is a splendidly balanced mash suited to all flocks. Its digestibility is high. Protein 19 per cent; fat 3 per cent; fibre 6 per cent; ash 8 per cent.

Send for cost record sheet and descriptive booklet.

We also make Union Grains, Ubiko Stock Feed, Ubiko Pig Meal and Ubiko Buttermilk Growing Mash.

THE UBIKO MILLING CO. Dept. G CINCINNATI, OHIO

2

UBIKO

BALANCED RATIONS

For All Farm Stock

BUTTERMILK EGG MASH

On account of dispersing my herd, I offer for sale

DON GIOVANNI OF LINDA VISTA 25545

21.875 per cent. May Rose

Dropped Jan. 25, 1913

SIRE--Jethro's May King of Linda Vista 14591

DAM-- Fashion Plate 18444, 667 lbs. fat

This bull is a 3-4 brother of Don Diavolo of Linda Vista that sold for $10,000, the then record price of the breed. He is a full brother of Don Iago of Linda Vista (deceased), owned by The Oaks Farm herd, Cohasset, Mass. 4th at National Dairy Show, Springfield. Bull is sound and fit in every way. I also offer some May Rose cows and heifers.

CHARLES C. PEIRCE 84 State St. BOSTON, MASS.

BONNY LEA STOCK FARM OFFERS FOR SALE

Several choice bull calves sired by DAISY BELLE'S GOLDSEEKER OF A. D. F. 36625. Females all sold. I am now in the market for several choice young females, or bred heifers

ALFRED ANDERSON, OWNER HOLTON, MICH.

JEAN DU LUTH FARM

MAY ROSE GUERNSEYS

In 1919, our Guernseys were shown at seven western shows, including the Pacific International. Our Red Polls were shown at fourteen shows, including the Chicago International, and we won Grand Championship on all our females at every show with both herds.

Write us for prices on A. R. stock.

JEAN DU LUTH FARMS,
Duluth and Nickerson, Minn.

SAVE THE CALF

Calves do die quickly—often within a few hours after birth—unless you are prepared with the right remedy for deadly white scours. It is so easy to cure and prevent if the proper treatment is at hand that there is no excuse for getting caught.

Prepare now, by sending to-day, for a bottle of Cura-Bos White Scour & Cholera Remedy, the best possible investment for saving your new born calves. It cures and prevents.

Thousands of up-to-date dairymen and breeders depend on Cura-Bos, and vouch for its success.

Write for proofs and be convinced.

Send for a bottle and be absolutely prepared.

$1 and $2—money back guarantee.

TROY CHEMICAL CO.,
369 State Street Binghampton, N. Y.

ANTI COW KICKER

Guaranteed Anti Cow Kicker. Only device for breaking heifers or vicious kickers. Indispensable when treating sore teats or udders. **Price $1.25 parcel post prepaid.**

THE MOORE BROS. Albany, New York
150 Hudson Avenue

KING SEGIS PATENT LOCK

Ear Tags
Bull Staffs
Bull Rings

Description and prices sent on application. Millions of these have been sold without adverse criticism.

Thousands of these bull staffs are used by the largest of all breeds of cattle.

H. A. MOYER, Inc Syracuse, N. Y.

Wern Farms Guernseys

Well bred young bulls out of A. R. dams for sale. Sired by Lura's King of Maplehill, a son of Longwater Hayes' Rosie's King of the May, and a grandson of King of the May and May King's Vrangue of Ingleside. Dam is Lura's May of Maplehill with a record of 673 lbs. fat, class F. Dams of most of the bull calves are sired by Rhea's King of the May.

GRADES

We also have a selection of choice grades, and can spare a carload of close spingers.

Visitors welcome. Address

D. L. Williams Waukesha, Wis.

For Sale - Registered Guernsey Bull

Sire, son of Golden Secret. Dr. E. F. BRONK, Amsterdam, N. Y.

Sunnyside Guernseys

Bull calves. Bred for production and from one of N. Y. State's accredited herds

JAS. E. VAN ALSTYNE KINDERHOOK, N. Y.

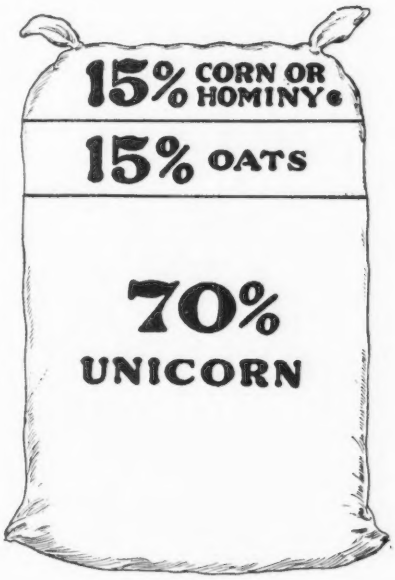

NOTE

For those breeders who do not raise corn and oats, we recommend our Centaur Feed made of corn, oats, oilmeal and bran

How Breeders Feed Unicorn to Make Records

BREEDERS use Unicorn as a high-protein feed. It has just the right combination of grain and oil seed proteins for balancing with farm grains. Unicorn tests more than 21% *digestible* protein

The percentage of protein is important, but no more so than the combination and quality of the feeds used.

Unicorn is the feed for Advanced Register testing.

Fed with your own grain—70% Unicorn with 15% hominy (or corn) and 15% oats —the cow gets a ration that, Guernsey breeders say, cannot be improved.

We have just published two useful booklets:

"Care and Feeding of Calves"
"Dairy Cow Feeding"

Free on request.

CHAPIN & COMPANY

PEDIGREE SHEETS

A sheet (8½ x 17) for three generations, with form for sketching . . . . . **Per Hundred, $1.00**
A sheet (11 x 17) for four generations, with form for sketching . . . . . **Per Hundred, $1.25**

Fits all regular standard typewriters

AMERICAN GUERNSEY CATTLE CLUB **Peterboro, New Hampshire**

INDEX TO ADVERTISERS

Albamont Farm, Campton N, H. Inside Back Cover
Anderson, Alfred, Holton, Mich. 186
Andrews & Son, F. W., New Philadelphia, Ohio 185
Appletree Point Farms, Burlington, Vt. A–24

Beaver Ridge Farm, Bedford Hills, N. Y. A–38
Beechwood Farm, Sharpsburg, Pa. 185
Bishop, E. A., Peterboro, N. H. 185
Breeders' Exchange 183
Breeders' List 182
Breidablik Farms, Wilmington, Del. A–42
Bronk, Dr. E. F., Amsterdam, N. Y. 186
Brookmead Farm, Devon, Pa. A–8
Burnside Farm, Eccleston, Md. A–28

Caribou Farm, Duluth, Minn. A–30
Chapin & Company, Chicago, Ill. 187
Chicona Farm, Chinook, Wash. A–13
Chilmark Farm, Ossining, N. Y. A–39
City Home Farm, Barron, Wis. A–33
Cleveland, Chas. D., Eatontown, N. J. A–22
Combination Sale Outside Back Cover

DeForest, Richard D., Amsterdam, N. Y. A–42
De Laval Separator Co., New York, N. Y. 185
Dellwood Farm, Mt. Kisco, N. Y. A–37
Dunn, Wm. S., New York, N. Y. A–11

Edgemoor Farm, Santee, Calif. A–44
Edgewater Farm, Canandaigua, N. Y. A–26
Empire Cream Separator Co., New York, N. Y. A–23

Falcon's Flight Farms, Litchfield, Conn. A–46
Fillmore Farms, Wellesley Farms, Mass. A–19
Fitzpatrick, A. L., Penllyn, Pa. A–22
Folly Farms, Libertyville, Ill. A–47
Four Pine Farm, Hinsdale, Ill. A–6
Freehoff, W. A., Waukesha, Wis. 185
Fretz, Wm. F., Pipersville, Pa. A–19

Gayhead Farm, Freehold, N. Y. A–19
Gordondale Farm, Nelsonville, Wis. A–20
Grassland Farms, Taconic, Conn. A–41
Guernseydale Farm, Bloomsburg, Pa. A–7

Harbor Hill, Roslyn, N. Y. Inside Front Cover
Herdlea Farm, New Hope, Pa. A–40
Highlands, The, Linwood, N. Y. A–45
High Point Springs Farm, Olivebridge, N. Y. A–10
Hill Girt Farm, Cossart, Pa. A–12
Hillswold Farm, Shrewsbury, Mass. A–20

Iowanola Farm, Des Moines, Iowa A–33
Ithaca Sales & Pedigree Co., Ithaca, N. Y. 185

James Mfg. Co., Ft. Atkinson, Wis. 172
Jean Du Luth Farms, Inc., Nickerson, Minn. 186
Johnson, O. S., Tipton, Iowa A–7

Kath-a-Jule Farm, Seville, Ohio A–25
Kenwood Farms, Inc., Burlington, Vt. 184

La Crosse County Breeders, Wis. 181
Langwater Farms, North Easton, Mass. A–36
Larrowe Milling Co., Detroit, Mich. A–31
Laudholm Farms, Wells, Me. A–47

Lilydale Farm, Noroton, Conn. A–17
Liseter Farms, Rosemont, Pa. A–25
Locust Lawn Farm, Bird-in-Hand, Pa. A–28
Lone Pine Farm, Angus, Wis. A–10
Lynbrook Farm, Southboro, Mass. A–43

Maple Hill Farm, Waukesha, Wis. A–28
Maple Shade Farm, Pomeroy, Pa. A–30
Mary-Dale Farm, Albia, Iowa 184
Maudesleigh Farm, Newburyport, Mass. A–37
Mixter Farms, The, Hardwick, Mass. A–7
Moore Bros., The, Albany, N. Y. 185–186
Mound City Farm, Platteville, Wis. A–26
Moyer, H. A., Inc., Syracuse, N. Y. 186

Oak Hill Farm, Red Bank, N. J. 181
Oakhurst Farm, Millerton, N. Y. A–37
Oakland Farm, Mukwonago, Wis. 184

Peer, F. S., Cranford, N. J. A–5
Peirce, Chas. C., Boston, Mass. 186
Pergue Farm, Streator, Ill. A–18
Person Stock Farm, Minot, N. Dak. A–25

Randot Farm, Lawrence, Mass. A–26
Reservation Farm, Castile, N. Y. A–45
Ross Bros., Worcester, Mass. 184
Roughwood Farm, Chestnut Hill, Mass. A–9

Shagbark Farm, Saugerties, N. Y. A–15
Shorewood Farm, Crystal Bay, Minn. A–18
Shuttlewick Farm, Chagrin Falls, Ohio. A–16
Southwold Farm, Golden's Bridge, N. Y. A–22
Spring Farm, Tilly Foster, N. Y. A–38
Stockdale Farms, Lebanon, Pa. A–32
Stubbs, Alfred I., Auburn, N. Y. A–38
Suburban Farm, Glens Falls, N. Y. A–41
Sunnybrook Farm, Lancaster, Pa. 182

Tarbell Farms, Smithville Flats, N. Y. A–13
The Oaks Farm, Cohasset, Mass. A–21
The Orchards, South Hadley, Mass. A–18
Thorn Hill Farm, Deerfield, Ill. A–30
Tilden Farms, Delavan, Wis. A–33
Tristram Farm Company, Eau Claire, Wis. A–41
Troy Chemical Co., Binghamton, N. Y. 186

Ubiko Milling Co., Cincinnati, Ohio 186
Upland Farms, Ipswich, Mass. A–34–35

Van Alstyne, Jas. E., Kinderhook, N. Y. 186
Voget, Octav, Hubbard, Oregon A–5

Waldorf Farm, North Chatham, N. Y. A–15
Waukesha Stock Farm, Waukesha, Wis. A–9
Wern Farm, Waukesha, Wis. 186
Williams, J. M., North Adams, Mich. A–47
Willowmead Farm, Roxbury, Conn. 182
Windy Knoll Farm, Glen Spey, N. Y. A–14
Woodlands Farms, White Plains, N. Y. A–45
Woodside Farms, Landisville, Pa. A–12
Wright-Ziegler Co., Boston, Mass. 183
Wyebrook Farm, Loudounville, N. Y. A–20

INDEX OF HERD REGISTER

IN MARCH 1 JOURNAL

Bulls, Nos 59591 to 60230

BULLS

Name.	No.
Abbie's May Rose of the Ridge	59772
Admiral Beatty of Saginaw	60032
Admiral Plunkett	59703
Adoniram	59970
Aimable Boy of Oakhurst	60120
Albamont Mercury	59888
Albamont Nestor	59887
Albamont Sovereign	59886
Alderney's Agate's Prince of Bleak Hill	59696
Allan of Saxalea	59763
Allman Blosser	59794
Alma's Masterpiece	59771
Anchor of Ore Hill	59884
Anchor's Motto	59651
Anita's Last Lord	59922
Anna's Starlight	60105
Annie Garfield's Glenben of Wawa	59876
Annie's Main Stay of Pilchuck	59646
Annie's Spot of Ore Hill	59757
Anton of Prospect	59853
Arden of Oak Grove	59862
Aristocrat of Harbor Hill 2d	59664
Arthur of Walter Phipps Farm	59841
Arthur Sharp (Imp.)	60159
Ashburton Stonecrest	60078
Atwell's Duke	60220
Augusta Nero	59961
Aurora's Major	60073
Bandy Queen's Matchless Boy	59686
Banjo of Indian Ridge	59822
Barbara's Laddie	60048
Barney of Woodside	59653
Bartlett's Rinaldo	60204
Bates of Helenwood	59744
Beacon Hill Champion	60199
Beacon Hill Chieftain	59596
Beacon Hill Royal Boy	59597
Beaumont of Broadview	59693
Beauty's King of Oak Grove	60214
Beauty's Raymond of West Mountain	59661
Beauty's Souvenir of Niles	59907
Belfort's Glenwood Lad	59936
Belle's Governor of A. D. F.	60002
Bellson Pomeroy	60111
Ben Bishop of Elm Row	60205
Ben Bolt of Gibson	60006
Benefacio	59804
Ben Gris	59666
Benson of Webb Farms	59663
Bessie Belle's Dan of Belle Alto	59892
Bessie's Butternut King	59956
Bessie's Kingstone	59967
Betsey of Hylsted's Woodrow	59616
Betsey's Colonel of Lulu Lake	59917
Betsey's Golden Heir of Willestnore	59923
Bettina's Comet of Sunny Crest	59746
B. G. of Edgewater, Jr.	60017
Bijou Governor's Chief	59974
Billie Boy of Breeze Bluff	59986
Billie Ro	59952
Billie Wendell of Fairy Falls	60166
Bill of River View	59903
Billy Boy of Hillsboro	59938
Billy Button	59801
Billy Valentine Warren	59901
Birchette's Lad	59910
Blenda's Douglas	60196
Blossom's Cherub	59734
Blossom's King Masher	59629
Bobbie Ro	59953
Bobbin Milk Channel's Billaxy	59685
Bobby Bell Yeksa of Locust Lawn	59750
Bobby Boy of Shady Lane	60109
Bobby of Highland	59700
Boeuf de Troupeau	60107
Bomba's Governor of Tuscola	60025
Bon Ayre's Gold Leaf	59783
Boneka's Royal Rose Basis	60154
Bonnie Prince of Baw Beese Farm	59941
Bonny Boy of Glendale	60147
Boy Edd Blizzard	59805
Breidablik Aimable	60132
Breidablik Begalore	60136
Breidablik King	60131
Breidablik May King	60133
Breidablik Pollyanus	60135
Breidablik Pride	60134
Bright Boy of Mapledale	60151
Brilliantine's Sailor Lad	60170
Broad Ripple's May Rose King	60130
Broda	59971
Brookdell Skibo	59756
Brother Raymond of West Mountain	59660
Buckeye of Hickory Grove	60058
Buddy of Twin Poplars	59809
Bud of Charlevoix	59782
Bunty of Meadowmere	59742
Buster of Brook Side	59717
Buster of Markendale	59939
Buster Ro	59954
Butes Ray	59788
Buttermaid's Monarch	60029
Camp Fire (Imp.)	60161
Captain Casey	60149
Carola's Stockdale	59979
Cavalier of Needham	59786
Celestine's May Rose King	60090
Champion's Dousman Boy	60095
Cherry Hill Barrington	60084
Cherry's Rose Bud of Breezy Knoll	59949
Cherub of Edgewood	59617
Chetwode Prince	59598
Chief Sabattus	59603
Chieftain of Usler	59796
Christie S.'s Golden Boy	59814
Claremont Captain	59648
Clarinda's Pioneer	59790
Claude Masher of Willow Brook	60189
Clearfield of Wawa	59613
Cloverdale Andrew	60066
Cloverdale Jacob	60067
Co-Ed's Golden Boy	59678
Comrade Billy	59711
Convent's Poppy's Onunda Lad	59927
Convent's Queen Rose's Raiser	59926
Cooper's Archer	60182
Cooper's Ray	60183
Cosquay Starlight	59625
Cosquay's Triple Lad	59626
Count of Bow	59787
Crackerjack's Dandy	59825
Cramond Ajax	60028
Crawford's Vauquiedor's Governor	59995
Creamdale Captain	59818
Crimson King of Belle Alto	59893
Criterion of Hill Girt	59811
Crosswicks Beau	59869
Curtier's Grenadier	59630
Dairy Secret of Tarbell Farms	60191
Daisy's Golden Boy of Overland	60194
Daisy's King of Pleasant View	59806
Dale Rose Dan of Circle Eight Farm	60050
Daniel Boone	60176
Daniel James	59799
Darron	60070
Delcastle King	59694
Delta's Pride of Village Farm	59627
Dewey of Manila Bay	59702
Dewey's Champion	60014
Dexter of Ore Hill	59883
Diana's Secret of Thorn Hill	60124
Dick of Charlevoix	59781
Dick of Kenleigh	59812
Dick of Silverbanks	59591
Dick of Williamsburg	59601
Dillon Chief	59856
Dimple Bloom of Maple Home	59715
Dimple of Montoursville	60178
Dimple of Proctor Route	60179
Doctor of Maple Grove	59769
Dolly's Boy of Sweet Springs	59704
Don of Sand Hill	59829
Double May Rose's Stockdale	59978
Doughboy of Edgewater	59670
Douglas Bright of Twin Hill	59991
Douglas of Arries Farm	59687
Douglas of Robindale	60015
Down	60226
Duke Dero	59633
Duke of Charlevoix	59778
Duke of Mobjack	59914
Duke of Rowan	60033
Duke Pendleton	59695
Duke's Master	59878
Dun Gone	60145
Dusky of Thorn Hill	60123
Earl Curzon	59716
Earl Frost of Pride	59831
Earnestine's Rain Maker of Rock Spring	60007
East Lynne Butter Boy	59982
Edine's Pershing of Bonnie Brae	59912
Editha's Golden Noble	59677
Elite's Proud King	59635
Elm Brook Lassie 2d's Bright Boy	59924
Elmbrook's Viola's Champion	59925
Elsie's Prince Ronald	59919
Ernest of Fair View	59650
Ethel's Starlight of Oak Grove	60215
Ettrick Lad	60221
Eugym Mohawk	60203

Evergreen Eric	59833
Fair Field Raider	60201
Fair Weather Belleau	60099
Fairy's Charmer of Heinen's Farm	59803
Falcon's Enthusiast	59776
Fawn Laddie of Woodside	59654
Fern Crest William	60045
Fillmore's Happy Jack	60021
Fillmore's Planet	60022
Fleurie's Bonny Boy	59755
Flora K. of Elioak's Second Laddie	60177
Flora's Prince	60059
Flora's Thistle of Fox Hill	60157
Florham Nabob	59638
Flossy Bum	60198
Foch of Washtenaw	60062
Foremost's Demonstrator	59860
Forest Ranger	60079
Fortune Demonstrator of Sunny Crest	59839
Foshay's Sammy	60056
France's Caesar	59815
Gahanna Lad	59810
Galaxy of Highland	60108
Galaxy's Equal of Chestnut Ridge	60146
Galaxy's Grandson of Mara Alva	60223
Ganymede's Prince	60184
Garry of Valley Ridge	60208
Gay Boy of Dallas	60091
Gay Girl's Golden Secret of Overland	60195
Gayhead's Prim	59838
Gay Lad's Model of Hazelhurst	59753
Gay Marcher's Chieftain	59994
General Allenby	59599
General Bay 4th	60080
General Foch of Kirklynn Farm	59592
General Swale	60047
Genora's Glen	60103
Gilmore's Major	59920
Ginger of Summit Lawn	59747
Glenayre Governor	59899
Glenayre Master	59898
Glencoe of Evergreen Farm	59706
Glen Gable Vernon	60222
Glenland	60137
Glen of Little Platt	59644
Glenwood Boy of Lincoln Way	60101
Glenwood's Carolina	59997
Glenwood's Peacemaker of Wawa	59875
Glenwood's Prince of Clover Hill	59902
Glenwood's Rose King of Alfalfa Farms	59943
Glory Boy of Greenville Center	59827
Golden King of Chestnut Meadows	59932
Golden King of Lyondale	59615
Golden King of Mount Rib	59931
Golden Laddie of the Prairie	60037
Golden May Rose King	60071
Golden Noble of Milford Haven	59709
Golden Noble of Olympic View	59684
Golden Rose's Boy	59689
Gold Finder's Bully Boy	60144
Goldmead's Choice of Island (Imp.)	60117
Gold Standard of Marlboro	59867
Good as Gold of Willowood Farm	59944
Governor Glenwood of Spring Farm	59628
Governor of Democracy	59842
Governor of Empire	60094
Governor's Chief of Winndale	59946
Granger's Favorite Governor	59935
Greenwood Star	59908
Gretchen's Raritan of Foulkes Farm	59963
Guernfalfa Benefactor	59792
Guernfalfa Cavalier	60197
Guernfalfa Conqueror	59793
Hale Spot's Bob of Breezy Bank	59727
Hanover Radiant Boy	60005
Harwood Kinsman	59595
Hattie's Joe of Tile Spring Farm	60041
Haut Boy	60211
Hawthorn's Squire of Fairacres	59969
Hayes Heir of Forest Lodge	59882

Name.	No.
Hayes Kidder of Forest Lodge	59881
Hayes Royal of Knollwood	59699
Hazel's Glorious of Oak Grove	60216
Hela's Dairyman of Amy	59721
Henen C.'s Jeweller	59731
Hero of Ridgeway	60100
Hero of Rivernook	59850
Hiawatha of Thorn Hill	60122
Highlands Ultra King	59762
Hillandale's Dairymaid's Choice	60175
Hilltop Chieftain	59691
Hilltop Dandy	59690
Holly's Meteor of Stratford	59679
Homeland's Prince Charming	60172
Homeland's Royal Prince	60173
Honey's Spotted Prince	60112
Hopeful's Rose King 2d	59951
Ione's Golda Boy of Arrow Farm	60065
Ira of Maple Grove	59623
Itchen Masher of Haberic	59797
Itchen's Harvester of Rowan	60023
Itchen's Ultra King	59813
Jack of Shady Lane	60110
Jack of Summit Lawn	59748
Jacqueminot's Lieutenant of Mara Alva	60224
James of Charlevoix	59780
Janetius's Prince of Onalaska	59824
Jay of Alfbarg	59612
J. D. Sequel	59836
Jennie Lind's George Washington	59729
Jep of Valley Ridge	60207
Jerry of Echo Lodge	60098
Jessie's Lad of Sunrise Farm	60069
Jeweler of Lynbrook	60076
Joffre of Belle Alto	59889
John of Lavaland	59674
Jolly Boy of Banksburn	59719
Jolly of Sarnia	59608
Juan of Santa Cruz	59844
Jumbo Jim	59828
Jumbo of Hickory Grove	60057
Junior of Sunnyside	59942
Jupiter of Fremont	59768
Juuls Francies	60139
Kathleen's Jack	60063
Keystone Sequel of Triangle	59823
Kim Paie	59705
King Errant of Lynbrook	60075
King George's Simon	59933
King George's Son	59934
King Goldie	60150
King Henry of Beechridge Farm	59832
King Lewis of Rosebud	60168
King Masher's Favorite	60180
King Normo	60074
King of Edwards	60054
King of Happy Home Farm	60187
King of High Grove	60225
King of Wayside Meadow Farm	59724
King Penrod	59795
King Philip of the Willows	59624
King Rose of Walnut Hill	59966
King Roy of Fairside	59707
King's Golden Noble of Fox Valley	59759
King's Lucky Star of Fox Valley	59760
King's Master of Fox Valley	59761
Knollwood Pioneer	59698
Laddie of Pilchuck	59645
Laddie of Stockdale	59980
Lady Erwin's Beau	59802
Lady Gold's Peerless	59879
Lady's Cherub	59992
La Fleur May Rose Prince of Wawa	60030
Lakeside Glenwood Laddie	59984
La Martine's Bob of Breezy Bank	59725
La Martine's Cap of Breezy Bank	59726
Lamont's Viscount	60138
Lancastrian 2d	59987
Langwater Actor	60162
Langwater Elegant	60163

Name.	No.
Langwater Gentleman	60165
Langwater Marmion	60160
Langwater Star Gazer	60164
Larkfield King	59895
Laurence Gris	59656
Leigh of Keewaydin	60009
Lena's Glenwood Boy	59777
Leo of Rose Bank Farms	59735
Lightning Secret of Tarbell Farms	60192
Lily's Hambro	59830
Lily's Lad	60219
Lindid of Walter Phipps Farm	59840
Link of Nations	59784
Linwood's Three Spot	59897
Lloyd George of Wildwood	60171
Lombardy's May Rose King	59894
Lone Pine Senator	59906
Long Lee of Twin Hill	59990
Lora's Prince	59714
Lord Mar of Oakhurst	60121
Lord Richmond (Imp.)	60158
Ludvig of Lyndale	60088
Lusitania's Mickey	60010
Lynden Prince Echo	59611
Lysander of the Village Farm	59855
McKerrow's Lassie's Laddie	59975
Magcilla's King	59865
Magnet's Country Boy	59900
Majesty's Rose Raider	59950
Major of Hill Side	59945
Major of Summit Lawn	59749
Major Smith of Silver Spring Farm	59718
Mangy's Butterboy's Lad	60218
Maple Dale's King	59916
Mapledale's Knight	59631
March Shylock	59752
Marcia's Sereno of Lake View	60035
Marguerite's Baltimore of A. D. F.	59999
Marquesan	60174
Masher Boy of Erie	60202
Masher Cosy 2d	59852
Masher Cosy 3d	59854
Masher Lady's John Henry	59821
Masher of High Point	60118
Masher's Equal	59647
Masterpiece of Maple Bush	59817
Materna's Sunrise	60044
May King of Hempstead House	59738
May King of Rowan	59619
May King's Henry of Brookdale	59957
May King's Majesty of Brookdale	59937
May King's Oberon of Woodside	59998
May Rose Forest King	59770
May Rose Searchlight 3d	59745
May Rose Squire of Riverside	60049
May's Goldseeker of A. D. F.	60001
Medford Boy	59669
Merry Duke	59800
Merton's Lad	59728
Mike of Molly Bullion	59657
Mikle of Albany Guernsey Farm	60148
Milaca Barber	59614
Mimosa's Mar Patrick	60188
Mimosa's Mar's Dixon	60046
Minnehaha's May Rose King	60064
Minnette's Goldseeker of A. D. F.	60004
Miriam's Governor of Edgewood	59885
Miss Dot's Raider	60193
Mollie's King of Braeside	59993
Monarch of Hickory Grove	59743
Monogram Prince of Springbrook	60097
Moonlight of Saratoga	60153
Moose Valley Charlie	59605
Moose Valley Colors	59604
Moose Valley Jacob	59607
Moose Valley Lad	59606
Mortgage-lifter	60061
Morven's Prince Masher	60228
Moss Raider's Gay Boy 2d	59958
Mr. Bowser Peerless	59880
Muhleman's Prince Jewel	59808
Myrtle's Sunday	59732
Myrtlewood 3d's Prince	59730

THE HERD REGISTER—INDEX BULLS

Name.	No.
Napoleon of Orchard Brook	60156
Nathaniel	59858
Nelly's Goldseeker the Great of A. D. F.	60000
Nero of Marinette	59877
New Brunswick's Polinator	60019
Nina's King of the May of Greenway	60072
Ninette's Foster King	59668
Normacot Prince Charlie	59863
Normann of Greenwood	59909
North Star Billy of Riverside Farm	60020
Norwind Banner Bearer	60092
Norwood's King Dodo	59848
Offe	60039
Ohio Champion of City View Farm	60227
Old Contemptible	59639
Orion of Pleasant Hill	59948
Osceola Royal Governor (Imp.)	60115
Osceola Squire (Imp.)	60116
Pablo of Santa Cruz	59843
Pacific's Mistletoe	59634
Pearl King of Cloverdell	60051
Pearl's May King of Corona	59911
Pedro of Idlehurst	60190
Peerless of Rockstone	59637
Perfection of Belle Alto	59890
Peter of Fremont	59767
Pinecrest Hopeful	59976
Pine Hill Louise's Echo	59870
Point McCoy	59688
Poll's Stranford of Nelson	60024
Polly's Secret of Homestead	59960
Polly Vrangue's Prince Oscar of Oakdean	60126
Préel of Valley Stream	59736
Premier Prince	60081
Pride's Duke of Richfield Springs	59640
Pride's Masher's Sparkle	60200
Pride's May King of Pleasant View	59807
Pride's Star of Seneca Corners	60127
Primrose's Cedric	60143
Prince Charmante's Sequel of Vienna	59618
Prince Darling	60186
Prince Duke	59701
Prince Figaro	60055
Prince of Eden	59600
Prince of Hartwick	59929
Prince of Lakefields	59710
Prince Rippon	60140
Prince Roy of Good Hope	59680
Princess's Masher Boy	59977
Princess Winona's Pride	59642
Prospect Hill's King Raritan	60083
Proud Teddy of Woodside Hall	59791
Quartarose's Prince	59915
Queen Coraline's Glenwood	59913
Queen Coraline's Son	59837
Queen Esther's May King	59737
Queen's Dousman Boy	60096
Queen's King of Oakdean	60125
Queen's Lord of Lulu Lake	59918
Quincy of Birchwood	59764
Quirk of Birchwood	59766
Quoit of Birchwood	59765
Rajah's Royal	59864
Randall of Valley Ridge	60206
Ravensthorp's Flash	59632
Raymond of Elk View	59773
Raymond of Ochervoil Farm	60128
Raymond's Dempsey of Ec-Coe	60210
Red Heart	60114
Referee's Bob of Pleasant View	59739
Referee's Governor of Pleasant View	59740
Reuben J. of Edgewater, Jr.	60016
R. G. Darling of Hartstown	59872
Ridgebank	59962
Rilma Sunburst's Prince	59683
Rita's Lad of Todd's Manor	60217
Ritchie's May King	59789
Riverside's Major	59955
Robert of Versailles	59826
Robin Hood of Maplewood Farm	59775
Rob Roy of The Elms	60155
Rod J. of Edgewater	60018
Roehampton May Boy of S. Lake	59959
Rosalind's General	60082
Roscoe of Markendale	59940
Rose Mount of Creamland	60040
Rose's James of Sunrise Farm	60068
Rose's May's Ukulah	60141
Rosie May's Paul of Hill Side	60042
Rossow's King	59722
Rouge of Bonny Brook	59785
Rouge's Sequel of Oak Grove	60213
Rover of Ballard Farm	59602
Rowan Ultra King	59662
Royal Bill of Edgewater	59671
Rufus of Orleans	59866
Rulon's Prince Henry	59697
Rush's Boy of Mizpah Lodge	59593
Rustic Superior	60181
Rutherfoord's Prince	60229
Ruth's Somerset of Kiptopeke	59621
Rydale of Rosedale	59846
Sailor Lad of Franklin	60169
Sailor Lad of Glen Meadows	59659
St. Austell Stalwart	59816
Salome's Moapa Chief	59847
Satellites' Laddie	60129
Scott of Mountain Side	59947
Selma's Chieftain	59649
Sequel of Evening Shade	59620
Sequel Pride of Orchard Valley	59981
Sequel's Boy of Lake	59904
Sequel's Glenwood Boy	59989
Sequel's Junior of Lake	59905
Sequel's Laddie	59720
Sequel's Lad of Locust Grove	59965
Sequel's Successor	60185
Sequoia Rose Delight	60209
Seva's Governor of Tuscola	60026
Shagbark's Bullagain	59868
Silky of East Lynne	59983
Silverwood's Pride	59636
Simone's Idlewild Boy	59873
Sir Fordson	59723
Sir Peterkin Diamond	60077
Sir Ross Lin of Two Oaks	60060
Sir Valentine of Susquevale	60085
Sisto	59988
Skagit Diamond's Carroll	60167
Southslope King	59758
Spot of Chestnut Meadows	59964
Spotswood Edna's May King of Hilltop	59851
Spotswood of Ravenna	60052
Starr's Hope of Texas	59857
Stella's Diamond of Brookdale Farm	59849
Stockbridge Champion	59896
Stranford's Laddie of Springbrook	60053
Sue Anna's Monsieur	59834
Suffragette's Goldseeker of A. D. F.	60003
Sunbeam's Prince of Woodside	59656
Sunny Boy of Proctorville Guernsey Farm	59713
Sunnybrook Sentry	59861
Sunny Jim of Hartwick	59928
Sunstar of the Prairie	60038
Sweet Golden Noble of Maple Heights	60113
Sylvia's Boy of Clara Cooper Farms	59996
Sylvia's Duke of Sherwood Farm	59874
Table Rock Emperor	60012
Table Rock Gold King	60011
Table Rock Warrior	60013
Teddy of Forest Home	59921
Teddy Rex of Locust Lawn	59751
Tessie's Prince of Scott Farm	59859
The Idol's May King of Medfield	60152
The Princess's Duke	59798
Therwin of Good Hope	59681
Three Cheers	60043
Tom Morgan of Tuscarora	60106
Tom of Charlevoix	59779
Trimona 2d's St. Patrick	59733
Trixey of Cicero	60104
Tucker's Yankee Doodle	60142
Turk of High Point	60119
Twen Urban of Good Hope	59682
Ultra Squire of Glen Meadows	59658
Ultra's Squire of Fairacres	59968
Ulysses of Foothills Farm	59667
Una's Top Notch of Belle Alto	59891
Vashti's King of Trout Brook Farm	59622
Venus's Rouge of Oak Grove	60212
Veretta's Triple Rose	59871
Vicente of Santa Cruz	59845
Victor of Idylwilde	59652
Victor of Keewaydin	60008
Victor of Lane End	59594
Victor Van of Mt. Pleasant	60027
Victory Bonnie Boy of Jefferson	60230
Victory of Pomona	59609
Victory of Saginaw	60031
Vinia's Governor	59643
Violet's King of Sherwood Farm	59708
Violet's Lady's King Masher	59973
Violet's Raritan	60036
Vonduboc Moss Raider	59712
Wakonda's Cephus	59741
Warrior of Riverside Farm	59754
Warwick, The King Maker	60034
Waseca of Willow Grove	59930
Wellsmere's King	59672
Westbrook Sultan	59972
Westmoreland's Lad of Eagle	59675
Wicomico Red Rose Lad	60086
William Keeler Chêne	60093
William of Lyndale	60089
Willowmere Count	60102
Wilma's Lad of Lavaland	59673
Wolfe's Monarch	59985
Woodland's Russell	59692
Woodrow of Hillside Farm	59774
Wrinkle's May King of Avondale	60087
Wyndham's Algonquin	59676
Yeksa Ben of Woodside	59655
Yeksa Ruth's Monsieur	59835
Yellow Rock	59819
Yeoman's Excelsior	59820
Yeoman's King of Alla-Dean	59641
Yeoman's May King of Walnut Shade	59610

59591 **Dick of Silverbanks**
Sire *Wabash* 41421. Dam *Susie Walton* 53101.
Born March 15, 1919. B. and O.: Est. W. G. Thompson, Canonsburg, Pa.

59592 **General Foch of Kirklynn Farm**
Sire *Woodland's Rival* 27347. Dam *Grassmere's Almira* 72692.
Born March 26, 1919. B. and O.: Mary M. Dougherty, Cedar Rapids, Iowa.

59593 **Rush's Boy of Mizpah Lodge**
Sire *Rush of Mizpah Lodge* 48184. Dam *Queen of Fairy Land* 40778.
Born July 6, 1918. B. and O.: D. D. & H. S. Brown, Augusta, Wis.

59594 **Victor of Lane End**
Sire *Pencoyd Quaker Boy* 35552. Dam *Harwood Dora* 72644.
Born Dec. 4, 1918. B. and O.: R. G. Harwood, Littleton, Mass.

59595 **Harwood Kinsman**
Sire *Pencoyd Quaker Boy* 35552. Dam *Grace Knight* 56153.
Born April 1, 1919. Twin with bull No. 58063. B. and O.: R. G. Harwood, Littleton, Mass.

59596 **Beacon Hill Chieftain**
Sire *Beacon Hill Favorite* 44275. Dam *Beacon Hill Rose* 73970.
Born Feb. 20, 1919. B. and O.: Arthur Curtiss James, Newport, R. I.

59597 **Beacon Hill Royal Boy**
Sire *Blood Royal* 35855. Dam *Queen of May Rose* 28326.
Born March 13, 1919. B. and O.: Arthur Curtiss James, Newport, R. I.

59598 **Chetwode Prince**
Sire *Beacon Hill Favorite* 44275. Dam *Gold Queen of Onunda* 65030.
Born June 2, 1919. B. and O.: Arthur Curtiss James, Newport, R. I.

59599 **General Allenby**
Sire *Kinchin* 44557. Dam *Gentiana* 40605.
Born June 2, 1919. B. and O.: Est. C. Morton Smith, Fort Washington, Pa.

59600 **Prince of Eden**
Sire *Kinchin* 44557. Dam *Princess Zita* 74850.
Born June 20, 1919. B. and O.: Est. C. Morton Smith, Fort Washington, Pa.

59601 **Dick of Williamsburg**
Sire *Cary Grayson* 42432. Dam *Daisy of Virginia* 64302.
Born Dec. 20, 1918. B. and O.: Robert B. Mallory, Williamsburg, Va.

59602 **Rover of Ballard Farm**
Sire *St. Austell Dreadnought* 34671. Dam *Bess of Windermere* 56538.
Born April 8, 1919. B. and O.: Ballard Bros., Niles, Mich.

59603 **Chief Sabattus**
Sire *King Marshall of Maple Avenue* 35618. Dam *Penelope of Fairfield Farm* 37947.
Born June 29, 1919. B. and O.: L. J. Libby, Wales, Maine.

59604 **Moose Valley Colors**
Sire *Shoshone Sequel* 38124. Dam *Moose Valley Beauty* 66831.
Born June 12, 1919. B. and O.: Theo. Hollister, Duluth, Minn.

59605 **Moose Valley Charlie**
Sire *Moose Valley Mischief* 47441. Dam *Moose Valley Rosalie* 69133.
Born June 16, 1919. B. and O.: Theo. Hollister, Duluth, Minn.

59606 **Moose Valley Lad**
Sire *Golden Secret of Wyndham* 24846. Dam *Imp. Joyce des Buttes II.* 44575.
Born July 5, 1919. B. and O.: Theo. Hollister, Duluth, Minn.

59607 **Moose Valley Jacob**
Sire *Golden Secret of Wyndham* 24846. Dam *Walter Sequel's Blanchflower* 49888.
Born July 30, 1919. B. and O.: Theo. Hollister, Duluth, Minn.

59608 **Jolly of Sarnia**
Sire *Pencoyd Crackerjack* 39627. Dam *Heather of Sarnia* 77656.
Born June 6, 1919. B. and O.: Charles L. Hill, Rosendale, Wis.

59609 **Victory of Pomona**
Sire *Maple Hill's May Rose* 38414. Dam *Dimple of the Ridge* 73932.
Born April 17, 1919. B. and O.: Edward F. Gleason, Sodus, Mich.

59610 **Yeoman's May King of Walnut Shade**
Sire *Yeoman's Hardwick of Hazel Hill* 32573. Dam *Whitie's Clare* 61568.
Born Feb. 9, 1919. B. and O.: Frank Hesler, Westerville, Ohio.

59611 **Lynden Prince Echo**
Sire *Sir Golden Prince* 38608. Dam *Granalta's Echo* 46181.
Born Sept. 5, 1918. B. and O.: G. Van der Griend, Lynden, Wash.

59612 **Jay of Alfbarg**
Sire *Ponto of Crystal View* 33358. Dam *Lady of Dryden* 68511.
Born Dec. 18, 1918. B.: H. W. Abraham, Gaylord, Minn. O.: Charlie L. Klockmann, Withrow, Minn.

59613 **Clearfield of Wawa**
Sire *Milkyway's Boy of Wawa* 30885. Dam *Imp. Deanie's Portia* 55413.
Born April 25, 1919. B. and O.: George Wood, Wawa, Pa.

59614 **Milaca Barber**
Sire *St. Croix Barber* 42033. Dam *Kittie of Birchwood* 46307.
Born June 23, 1919. B. and O.: E. P. Eggen, Milaca, Minn.

59615 **Golden King of Lyondale**
Sire *Douglas Talladeen* 20618. Dam *Yeksa Marcia of Timber Land* 52952.
Born Feb. 21, 1919. B.: G. H. Lammers, Le Sueur, Minn. O.: C. H. Yancey, Hastings, Minn.

59616 **Betsey of Hylsted's Woodrow**
Sire *Bartlett's Bully* 40924. Dam *Betsey of Hylsted* 36167.
Born Nov. 8, 1918. B. and O.: Est. Sanford H. Boice, Ashfield, Mass.

59617 **Cherub of Edgewood**
Sire *Rose Cherub of Bailey Falls* 41507. Dam *Prairie Rose of Edgewood* 70001.
Born July 2, 1919. B. and O.: George W. Welch, Colchester, Ill.

59618 **Prince Charmante's Sequel of Vienna**
Sire *Ma Charmante's Sequel* 34432. Dam *Nyanza's Priscilla of Elmlawn* 56065.
Born March 26, 1919. B. and O.: E. F. Tillson, Hallowell, Maine.

59619 **May King of Rowan**
Sire *Golden Queen's May King of Chilmark* 29912. Dam *Alypia* 76525.
Born April 10, 1919. B. and O.: B. A. Earnhardt, Rockwell, N. C.

59620 **Sequel of Evening Shade**
Sire *Commodore Sequel* 47488. Dam *Imp. Lisle's Belle of Mara Alva* 68127.
Born Feb. 15, 1919. B. and O.: Thomas B. Whinnery, Adena, Ohio.

59621 **Ruth's Somerset of Kiptopeke**
Sire *Diamond of Somerset* 32568. Dam *Ruth Leda* 54539.
Born April 25, 1919. B. and O.: Henry A. Wise, New York, N. Y.

59622 **Vashti's King of Trout Brook Farm**
Sire *Dolly's May King* 25969. Dam *Yeksa Belle's Queen Vashti* 46966.
Born Feb. 26, 1919. B.: Nic Tritz, Lakeville, Minn. O.: Clifford C. Hoffman, Hampton, Minn.

59623 **Ira of Maple Grove**
Sire *Proud Don* 29327. Dam *Flora's Best of Rockstone* 54670.
Born March 18, 1919. B. and O.: J. Charles Fillingham, Waterloo, N. Y.

59624 **King Philip of the Willows**
Sire *Sir Henry Winn* 27418. Dam *Phildora of Riverside* 44472.
Born July 17, 1919. B. and O.: Leroy Davis, New London, N. H.

59625 **Cosquay Starlight**
Sire *Triple Rose* 19732. Dam *Imp. Sweet Nicolle's Primula of Mara Alva* 77222.
Born March 15, 1919. B. and O.: B. F. Adkins, Hebron, Md.

59626 **Cosquay's Triple Lad**
Sire *Triple Rose* 19732. Dam *Imp. Lady Cherub of Mara Alva* 77240.
Born May 18, 1919. B. and O.: B. F. Adkins, Hebron, Md.

59627 **Delta's Pride of Village Farm**
Sire *Flora's Pride of Belmont* 37163. Dam *Delta of Cedar Lane* 70287.
Born March 15, 1919. B.: J. S. Yoder, Wooster, Ohio. O.: H. J. Hall, Cortland, Ohio.

59628 **Governor Glenwood of Spring Farm**
Sire *Governor Sequel of Spring Farm* 55032. Dam *Queen Alert of Hillcrest* 30231.
Born June 29, 1919. B. and O.: V. C. Miller, Ravenna, Ohio.

59629 **Blossom's King Masher**
Sire *Beauty's Glen of Aldermead* 37138. Dam *Aldermead's Blossom* 41381.
Born June 14, 1919. B. and O.: Est. S. W. Hartt, Port Angeles, Wash.

59630 **Curtier's Grenadier**
Sire *Peter the Great of Maple Glen* 30994. Dam *Bartlett's Annette* 56369.
Born March 18, 1919. B. and O.: Frank A. Roper, Washington, D. C.

59631 **Mapledale's Knight**
Sire *Peter the Great of Maple Glen* 30994. Dam *Bartlett's Mary* 52146.
Born March 24, 1919. B. and O.: Frank A. Roper, Washington, D. C.

59632 **Ravensthorp's Flash**
Sire *Polly's Malcolm* 25603. Dam *Ravensthorp's Onondaga* 39137.
Born June 30, 1919. B. and O.: J. G. Thorp, South West Harbor, Maine.

59633 **Duke Dero**
Sire *College Heirloom* 21171. Dam *Edith of Von Don* 20355.
Born March 15, 1919. B. and O.: B. W. Manwell, North Monmouth, Maine.

59634 **Pacific's Mistletoe**
Sire *Mistletoe's King* 43750. Dam *Pacific's Birchwood Girl* 38774.
Born March 23, 1919. B. and O.: C. S. Rasmussen, Loleta, Calif.

59635 **Elite's Proud King**
Sire *Proud King of Edgemoor* 34511. Dam *Pacific's May King Elite* 69777.
Born April 1, 1919. B. and O.: C. S. Rasmussen, Loleta, Calif.

59636 **Silverwood's Pride**
Sire *Silverwood's Golden Secret* 34086. Dam *Criterion's Daffodil of Rockstone* 69657.
Born Aug. 2, 1919. B. and O.: S. H. Fessenden, Holliston, Mass.

59637 **Peerless of Rockstone**
Sire *Langwater Peerless* 19227. Dam *Blanchflower of Rockstone* 60426.
Born Aug. 3, 1919. B. and O.: Albert G. Buckley, Valley Falls, N. Y.

59638 **Florham Nabob**
Sire *Imp. Gold Raiser* 30002. Dam *Nabena* 60979.
Born April 27, 1919. B. and O.: J. L. Hope, Madison, N. J.

59639 **Old Contemptible**
Sire *Follyland Royal Jewel* 44811. Dam *Netoria* 43597.
Born June 12, 1919. B. and O.: J. L. Hope, Madison, N. J.

59640 **Pride's Duke of Richfield Springs**
Sire *Pygmalion* 39901. Dam *Valentine's Pride* 62023.
Born April 5, 1919. B. and O.: E. C. Horan, Richfield Springs, N. Y.

59641 **Yeoman's King of Alla-Dean**
Sire *Yeoman's Hardwick of Hazel Hill* 32573. Dam *Fawn of Hopewell* 62358.
Born April 15, 1919. B. and O.: J. M. Coleman, Marysville, Ohio.

59642 **Princess Winona's Pride**
Sire *Conyers Star of Pine Grove* 44656. Dam *Princess Winona* 51923.
Born March 21, 1919. B. and O.: Clarence D. Nichols, North Harpersfield, N. Y.

59643 **Vinia's Governor**
Sire *Imp. Forest of the Chêne* 41160. Dam *Vinia's Rogue* 43540.
Born Aug. 10, 1918. B.: J. R. Love & Son, Waukesha, Wis. O.: George W. Boyer, Pine Grove, Pa.

59644 **Glen of Little Platt**
Sire *Spot of Little Platt* 34634. Dam *Fannie of Little Platte* 46778.
Born April 21, 1919. B. and O.: Clyde McLeod, Platteville, Wis.

59645 **Laddie of Pilchuck**
Sire *Glenwood's Main Stay of Orchard Hill* 36326. Dam *Raymond's Cora* 44198.
Born July 1, 1919. B. and O.: Pilchuck Ranch Co., Pilchuck, Wash.

59646 **Annie's Main Stay of Pilchuck**
Sire *Glenwood's Main Stay of Orchard Hill* 36326. Dam *Annie Truth of Coventry Lake* 44655.
Born April 20, 1919. B. and O.: Pilchuck Ranch Co., Pilchuck, Wash.

59647 **Masher's Equal**
Sire *Gloriana's King Masher* 27645. Dam *Glenella of Mapledale* 58387.
Born May 19, 1919. B. and O.: William Nettleton, Lewiston, Minn.

59648 **Claremont Captain**
Sire *Golden Kitchener of Bella Vista* 40102. Dam *Lady's Betty of Claremont* 78414.
Born March 12, 1919. B. and O.: L. D. Smith, Berkeley, Calif.

59649 **Selma's Chieftain**
Sire *Bartlett's Chieftain, Jr.* 37387. Dam *Lord's Selma* 89935.
Born Feb. 5, 1919. B. and O.: C. F. & R. Black, Mount Vernon, Ind.

59650 **Ernest of Fair View**
Sire *Cloverdale Bert* 34456. Dam *Milton's Daughter* 59006.
Born May 28, 1919. B. and O.: Robert Klemm, Whittlesey, Wis.

59651 **Anchor's Motto**
Sire *Daisy's Princess's Count of A. D. Farm* 35230. Dam *Anchor's Susan Hildreth* 50847.
Born March 21, 1919. B. and O.: J. E. Sherer, Canton, Ohio.

59652 **Victor of Idylwilde**
Sire *King Granger of South Street* 36329. Dam *Belle Annie's Direxia* 37931.
Born March 30, 1919. B. and O.: Leslie H. Adams, Wilmington, Vt.

59653 **Barney of Woodside**
Sire *Barney of Lone Mound* 15656. Dam *Florane of Woodside* 50148.
Born March 23, 1919. B. and O.: A. J. Brown, Algona, Iowa.

59654 **Fawn Laddie of Woodside**
Sire *Barney of Lone Mound* 15656. Dam *Forest Bell of Woodside* 39810.
Born April 2, 1919. B. and O.: A. J. Brown, Algona, Iowa.

59655 **Yeksa Ben of Woodside**
Sire *Barney of Lone Mound* 15656. Dam *Violet of Woodside* 39811.
Born April 29, 1919. B. and O.: A. J. Brown, Algona, Iowa.

59656 **Sunbeam's Prince of Woodside**
Sire *Barney of Lone Mound* 15656. Dam *Viola Sunbeam of Woodside* 72130.
Born June 2, 1919. B. and O.: A. J. Brown, Algona, Iowa.

59657 **Mike of Molly Bullion**
Sire *Mike of Meadow Spring Farm* 35456. Dam *Olive of Cedar Hill* 70560.
Born May 21, 1919. B. and O.: W. H. Mertz, Northumberland, Pa.

59658 **Ultra Squire of Glen Meadows**
Sire *Navarino* 23328. Dam *Imp. Violet of Melrose* 69437.
Born March 23, 1919. B. and O.: G. E. Sargeant, Long Prairie, Minn.

59659 **Sailor Lad of Glen Meadows**
Sire *Duke Stranford's Glenwood of Shorewood* 29022. Dam *Imp. Sailor Lad's Helen* 71162.
Born May 27, 1919. B. and O.: G. E. Sargeant, Long Prairie, Minn.

59660 **Brother Raymond of West Mountain**
Sire *Raymond of Washington* 34997. Dam *Lady Makefield of Katonah* 25821.
Born April 30, 1919. B.: J. E. Bates, New Preston, Conn. O.: Myra H. Hopson, Kent, Conn.

59661 **Beauty's Raymond of West Mountain**
Sire *Raymond of Washington* 34997. Dam *Mari Clin Bru's Beauty* 47837.
Born May 9, 1919. B.: J. E. Bates, New Preston, Conn. O.: Myra H. Hopson, Kent, Conn.

59662 **Rowan Ultra King**
Sire *Burnside Ultra King* 42600. Dam *Nankeen's Secret* 79452.
Born July 5, 1919. B. and O.: L. M. Safrit, Salisbury, N. C.

59663 **Benson of Webb Farms**
Sire *Benefit of Webb Farms* 47300. Dam *Imp. Loulou's Maid* 48461.
Born March 2, 1919. B. and O.: J. Griswold Webb, Clinton Corners, N. Y.

59664 **Aristocrat of Harbor Hill 2d**
Sire *Aristocrat of Harbor Hill* 39246. Dam *Indian Maid of Glencairne* 50140.
Born May 28, 1919. B.: R. H. L. Chichester, Fredericksburg, Va. O.: Fred K. Babson, Hinsdale, Ill.

59665 **Laurence Gris**
Sire *Glenwood of the Prairie* 36204. Dam *Friquet's Rose of Four Pine* 72962.
Born July 6, 1919. B. and O.: Fred K. Babson, Hinsdale, Ill.

59666 **Ben Gris**
Sire *Champion of Tilden Farms* 44453. Dam *Sophia of Natoma* 83336.
Born July 9, 1919. B.: Natoma Farm, Hinsdale, Ill. O.: Fred K. Babson, Hinsdale, Ill.

59667 **Ulysses of Foothills Farm**
Sire *Imp. Royal Governor of the Grée* 28602. Dam *Imp. Phyllis of Venelle Jeannette* 60633.
Born Jan. 25, 1917. B. and O.: W. B. Ayer, Carlton, Oregon.

59668 **Ninette's Foster King**
Sire *Foster's King of Fair View Farm* 31128. Dam *Ninette of Wallbrook* 68783.
Born April 1, 1919. B. and O.: Uzal Kinney, Rush, Pa.

59669 **Medford Boy**
Sire *Jardiniere's Patient King* 37831. Dam *Florence Hires* 26498.
Born Jan. 27, 1919. B. and O.: Roland P. Baile, Medford, Md.

59670 **Doughboy of Edgewater**
Sire *B. G. of Edgewater* 22031. Dam *Lake Beauty of Braeburn* 31796.
Born Feb. 22, 1919. B. and O.: F. G. Benham, Canandaigua, N. Y.

59671 **Royal Bill of Edgewater**
Sire *Royal R. of Edgewater* 31785. Dam *Imp. Bella of La Grande Rue* 39575.
Born Feb. 27, 1919. B. and O.: F. G. Benham, Canandaigua, N. Y.

59672 **Wellsmere's King**
Sire *Kittie's Butter Bowl King* 53733. Dam *Wellsmere's May* 91805.
Born July 4, 1919. B.: O. F. Sidwell, Salem, Ohio. O.: Joseph C. Solms, Gas City, Ind.

59673 **Wilma's Lad of Lavaland**
Sire *Fentress of Mountain View* 40557. Dam *Wilma of Mountain View* 68068.
Born Jan. 5, 1919. B.: J. B. Van Wagener, Pittsburgh, Pa. O.: Leslie G. Perry, Wendell, Idaho.

59674 **John of Lavaland**
Sire *Gold Stone of Mountain View* 45438. Dam *Alice Hazel of Mountain View* 79771.
Born Feb. 6, 1919. B.: J. B. Van Wagener, Pittsburgh, Pa. O.: Leslie G. Perry, Wendell, Idaho.

59675 **Westmoreland's Lad of Eagle**
Sire *Westmoreland's Champion of Riverdale* 41308. Dam *Marie of Valley View* 46158.
Born April 15, 1919. B.: Edward Brewin, Palmyra, Wis. O.: T. F. & L. M. Betts, Eagle, Wis.

59676 **Wyndham's Algonquin**
Sire *Golden Rule of Wyndham* 55644. Dam *Raymond's Magnolia of Wyndham* 56276.
Born March 23, 1919. B. and O.: W. L. Windom, Fond du Lac, Minn.

59677 **Editha's Golden Noble**
Sire *Golden Noble of Pine Grove* 18668. Dam *Editha of Arcadia* 39004.
Born March 2, 1919. B.: Greer Bros., Newbury, Vt. O.: George E. Chamberlain, South Newbury, Vt.

59678 **Co-Ed's Golden Boy**
Sire *Golden Boy of Pencoyd* 18896. Dam *Co-Ed of Maple Grove* 37151.
Born March 3, 1919. B.: E. S. VanKirk, Newfield, N. Y. O.: F. R. Allen, Ithaca, N. Y.

59679 **Holly's Meteor of Stratford**
Sire *Stratford's Meteor* 32260. Dam *Holly of Stratford* 55020.
Born Dec. 7, 1917. B. and O.: E. F. Meyer, Chicago, Ill.

59680 **Prince Roy of Good Hope**
Sire *Lord Lindis* 39791. Dam *Gypson's Count's Auricula* 25610.
Born Jan. 10, 1919. B. and O.: Fred C. Hansen, Tigerton, Wis.

59681 **Therwin of Good Hope**
Sire *Lord Lindis* 39791. Dam *Fern of Good Hope* 62045.
Born March 30, 1919. B. and O.: Fred C. Hansen, Tigerton, Wis.

59682 **Twen Urban of Good Hope**
Sire *Lord Lindis* 39791. Dam *Pet of Good Hope* 62044.
Born June 14, 1919. B. and O.: Fred C. Hansen, Tigerton, Wis.

59683 **Rilma Sunburst's Prince**
Sire *Naomi's Choice Lad* 28998. Dam *Holden IV.'s Rilma Sunburst* 65252.
Born Jan. 28, 1919. B. and O.: H. P. Hamilton, Two Rivers, Wis.

59684 **Golden Noble of Olympic View**
Sire *Golden Noble of Craigamoor* 29215. Dam *Ruth of Clara Cooper Farms* 64872.
Born Jan. 22, 1918. B.: James H. Cooper, Courtenay, N. Dak. O.: J. W. Stockand, Seattle, Wash.

59685 **Bobbin Milk Channel's Billaxy**
Sire *Dandy Boy Billaxy* 40250. Dam *Beauty Milk Channel's Rilma* 89657.
Born Jan. 10, 1919. B. and O.: E. L. Berg, Brodhead, Wis.

59686 **Bandy Queen's Matchless Boy**
Sire *Noble's Masher of Fair View* 42006. Dam *Bandy's Queen of Fair View* 52676.
Born March 6, 1919. B.: H. W. Trowbridge, Mexico, N. Y. O.: Emil H. Koenig, Mexico, N. Y.

59687 **Douglas of Arries Farm**
Sire *King Sherwood of Laneside* 27434. Dam *Blenda's Pearl* 59558.
Born May 5, 1919. B. and O.: William A. Arries, Augusta, Wis.

59688 **Point McCoy**
Sire *Fearless Boy* 22216. Dam *Imp. Betty Breckenridge of les Merriennes* 55228.
Born May 1, 1919. B. and O.: George R. Meek, Bellefonte, Pa.

59689 **Golden Rose's Boy**
Sire *Golden Boy of Pencoyd* 18896. Dam *Co-Ed's Golden Rose* 67959.
Born March 15, 1919. B. and O.: E. S. VanKirk, Newfield, N. Y.

59690 **Hilltop Dandy**
Sire *Rose King's Son of Maud* 38851. Dam *Babe of Hilltop* 44337.
Born Dec. 4, 1918. B. and O.: W. I. Lincoln Adams, Littleton, N. H.

59691 **Hilltop Chieftain**
Sire *Rose King's Son of Maud* 38851. Dam *Spot of Hilltop* 44336.
Born Dec. 8, 1918. B. and O.: W. I. Lincoln Adams, Littleton, N. H.

59692 **Woodland's Russell**
Sire *Reality's Governor* 30426. Dam *Bonnette Belle* 41966.
Born April 8, 1919. B. and O.: J. C. George, Venedocia, Ohio.

59693 **Beaumont of Broadview**
Sire *Frisky of Broadview* 50156. Dam *Imp. Rosette of Broadview* 74893.
Born June 1, 1919. B. and O.: John E. Eustis, New York, N. Y.

59694 **Delcastle King**
Sire *Lalla's May King O. D.* 42418. Dam *Morven's Spotswood Kate* 79749.
Born Feb. 12, 1919. B. and O.: New Castle County Workhouse, Marshallton, Del.

59695 **Duke Pendleton**
Sire *Maplelawn Albert* 44578. Dam *Nellie of Mound City* 44808.
Born Feb. 6, 1919. B. and O.: Elgar C. Nicholson, Livingston, Wis.

59696 **Alderney's Agate's Prince of Bleak Hill**
Sire *Aimable of the Isle 14th* 36888. Dam *Lady Alderney's Agate of Inverness* 60085.
Born June 28, 1919. B. and O.: William D. Saunders, Hunter Hall, Va.

59697 **Rulon's Prince Henry**
Sire *Rulon of Wasteland* 37024. Dam *Pearl's Cherry Blossom* 61763.
Born Feb. 15, 1919. B. and O.: Moses Eaby, Landenberg, Pa.

59698 **Knollwood Pioneer**
Sire *Red Pioneer of Linda Vista* 42274. Dam *May King's Governess of A. D. F.* 77543.
Born July 23, 1919. B. and O.: E. F. Price, Port Chester, N. Y.

59699 **Hayes Royal of Knollwood**
Sire *Imp. Hayes Royal 3d* 22237. Dam *Queen Noble* 56566.
Born Aug. 6, 1919. B.: J. L. Hope, Madison, N. J. O.: E. F. Price, Port Chester, N. Y.

59700 **Bobby of Highland**
Sire *George Glenwood* 43156. Dam *Francalena King* 62220.
Born May 3, 1919. B. and O.: Harvey L. Webster, Warsaw, N. Y.

59701 **Prince Duke**
Sire *Park's Prince of Lima* 29530. Dam *Vivian's Viola* 69108.
Born Feb. 15, 1919. B.: Herman J. Duecker, Kiel, Wis. O.: Fred G. Veit, Chilton, Wis.

59702 **Dewey of Manila Bay**
Sire *Imp. Dewey's Star* 26520. Dam *Fianna* 53679.
Born Oct. 11, 1917. B. and O.: M. C. Buckingham, Cornwall, Pa.

59703 **Admiral Plunkett**
Sire *Gold Raider* 41679. Dam *Bess' Sequel's Kate Pie* 42661.
Born May 1, 1919. B.: Mrs. George E. Holton, Catasauqua, Pa. O.: Mrs. J. W. Mattice, Red Bank, N. J.

59704 **Dolly's Boy of Sweet Springs**
Sire *May Rose King of Sweet Springs* 39544. Dam *Dolly of Sweet Springs* 67793.
Born Nov. 7, 1918. B. and O.: H. M. Allen, Troy, Ohio.

59705 **Kim Paie**
Sire *Glen Gable Guy* 18773. Dam *Hildalass* 24160.
Born May 7, 1919. B. and O.: C. A. Wright, Canton, Pa.

59706 **Glencoe of Evergreen Farm**
Sire *Pencoyd Randot* 47205. Dam *Edith of Alfalfa Farms* 33184.
Born Aug. 3, 1919. B. and O.: Louis S. Cox, Lawrence, Mass.

59707 **King Roy of Fairside**
Sire *Roman King* 52691. Dam *Thirza Wilhelmina* 79270.
Born April 25, 1919. B.: J. Floyd Perkins, North Pitcher, N. Y. O.: Maud H. Dwight, South Otselic, N. Y.

59708 **Violet's King of Sherwood Farm**
Sire *Prince Ellis of Lakeview* 19266. Dam *Violet's Beauty* 50552.
Born March 20, 1919. B.: Carlton Graves, Aitkin, Minn. O.: George E. Sherwood, Kimball, Minn.

59709 **Golden Noble of Milford Haven**
Sire *Mars Butterscotch* 28745. Dam *Primrose of Mobjack* 67773.
Born Aug. 14, 1919. B. and O.: Herman Hollerith, Washington, D. C.

59710 **Prince of Lakefields**
Sire *Glenwood's Prince Eli of Lakefields* 21990. Dam *Bonnymeade's Lily* 38822.
Born March 30, 1918. B. and O.: E. G. Crocker, Saint Albans, Maine.

59711 **Comrade Billy**
Sire *Mixter Comrade* 39197. Dam *Lady Jane Sylvia* 36528.
Born March 30, 1919. B. and O.: John T. McKnight, Ellington, Conn.

59712 **Vonduboc Moss Raider**
Sire *Florham Moss Raider* 30517. Dam *Alyssum of Annandale* 47336.
Born March 22, 1919. B. and O.: L. S. White, Cairo, N. Y.

59713 **Sunny Boy of Proctorville Guernsey Farm**
Sire *Polly's Bella* 40448. Dam *Milva of Demingdale* 67926.
Born April 11, 1919. B. and O.: D. W. Proctor, Union City, Pa.

59714 **Lora's Prince**
Sire *Lora's Knight of Angra* 41696. Dam *Queen's Lily* 45233.
Born May 16, 1919. B. and O.: W. E. Welty, Cherryvale, Kans.

59715 **Dimple Bloom of Maple Home**
Sire *Dimple Bloom 10th* 27334. Dam *Weir's Annetta Bell* 62633.
Born March 23, 1919. B.: W. A. Barnes, Granville, Ohio. O.: L. C. Strock, Geneva, Ohio.

59716 **Earl Curzon**
Sire *Imp. Sailor Lad of the Fontaines* 51090. Dam *Imp. Effie of Sarnia* 65391.
Born May 19, 1919. B. and O.: E. A. Potter, Chicago, Ill.

59717 **Buster of Brook Side**
Sire *Moonlight King of Anna Dean Farm* 29586. Dam *Dorey Bell* 54296.
Born April 5, 1919. B.: J. J. Thompson, Lisbon, N. Y. O.: Burt H. Miller, Lyndonville, N. Y.

59718 **Major Smith of Silver Spring Farm**
Sire *Hilda's Sequel of Highway* 42043. Dam *Fern Crest's Snowball* 64501.
Born May 13, 1919. B.: Charles E. Martin, Waynesboro, Pa. O.: Edgar Smith, Waynesboro, Pa.

59719 **Jolly Boy of Banksburn**
Sire *Imp. Waddington Governor of the Chêne* 27110. Dam *Rowena M.* 71742.
Born March 19, 1919. B. and O.: S. E. Banks, Ithaca, N. Y.

59720 **Sequel's Laddie**
Sire *Doris's Sequel* 36517. Dam *Thirty Thousand Six Hundred Twenty Three* 30623.
Born March 20, 1919. B. and O.: E. E. Tarbet, Bellaire, Ohio.

59721 **Hela's Dairyman of Amy**
Sire *Dairymaid's Stranford of Pinehurst* 19003. Dam *Hela's Lady* 44926.
Born Dec. 30, 1918. B. and O.: J. R. Tifft, Elk Mound, Wis.

59722 **Rossow's King**
Sire *Dairymaid's Stranford of Pinehurst* 19003. Dam *January's Amoy* 95159.
Born Dec. 30, 1918. B. and O.: J. R. Tifft, Elk Mound, Wis.

59723 **Sir Fordson**
Sire *Sir Ford of Hickory Grove* 38554. Dam *Kathleen of Guernsey Dell* 65106.
Born April 8, 1918. B. and O.: Arthur D. Reed, Argos, Ind.

59724 **King of Wayside Meadow Farm**
Sire *Granite State King* 28985. Dam *Lyndon Gold Drop* 50881.
Born Feb. 25, 1919. B. and O.: S. F. Nelson, East Ryegate, Vt.

59725 **La Martine's Bob of Breezy Bank**
Sire *Belle Brandon's Pride of Breezy Bank* 43802. Dam *Imp. La Martine IV.* 51971.
Born April 16, 1919. Twin with bull No. 59726. B. and O.: Thomas Smith, Saint Joseph, Mich.

59726 **La Martine's Cap of Breezy Bank**
Sire *Belle Brandon's Pride of Breezy Bank* 43802. Dam *Imp. La Martine IV.* 51971.
Born April 16, 1919. Twin with bull No. 59725. B. and O.: Thomas Smith, Saint Joseph, Mich.

59727 **Hale Spot's Bob of Breezy Bank**
Sire *Belle Brandon's Pride of Breezy Bank* 43802. Dam *Imp. Westmoreland Hale Spot* 43759.
Born April 26, 1919. B. and O.: Thomas Smith, Saint Joseph, Mich.

59728 **Merton's Lad**
Sire *Pinecrest Holliston France's Son* 26452. Dam *Lady Merton Silene* 61994.
Born Feb. 28, 1919. B.: C. M. Paul, Staunton, Va. O.: Fred Driver, Waynesboro, Va.

59729 **Jennie Lind's George Washington**
Sire *Roman Eagle of Shady Nook* 42017. Dam *Jennie Lind of Shady Nook* 70373.
Born Feb. 22, 1919. B. and O.: Emil Anderson, Bay City, Mich.

59730 **Myrtlewood 3d's Prince**
Sire *L'Islet King of Briarbank* 26044. Dam *Myrtlewood 3d* 41106.
Born March 21, 1919. B. and O.: J. D. Powers, Fort Atkinson, Wis.

59731 **Henen C.'s Jeweller**
Sire *L'Islet King of Briarbank* 26044. Dam *Henen C.* 54525.
Born April 23, 1919. B. and O.: J. D. Powers, Fort Atkinson, Wis.

59732 **Myrtle's Sunday**
Sire *Paula's Chêne* 41518. Dam *Myrtle's France 2d* 41215.
Born Feb. 9, 1919. B. and O.: James W. Urie, Kennedyville, Md.

59733 **Trimona 2d's St. Patrick**
Sire *Paula's Chêne* 41518. Dam *Trimona 2d* 44300.
Born March 17, 1919. B. and O.: James W. Urie, Kennedyville, Md.

59734 **Blossom's Cherub**
Sire *Lady Mary's Cherub* 45162. Dam *Blossom of Lynnhurst* 57788.
Born Feb. 11, 1919. B. and O.: George Vidas, Albia, Iowa.

59735 **Leo of Rose Bank Farms**
Sire *Althea's Governor of Rose Bank Farms* 37328. Dam *Burton Lady's Dorothy of Rose Bank Farms* 62156.
Born Feb. 24, 1919. B. and O.: Myron H. Richardson, Littleton, N. H.

59736 **Préel of Valley Stream**
Sire *Monarch's Triumph* 34700. Dam *Fannie Préel* 54386.
Born July 20, 1919. B. and O.: John Michels, Peebles, Wis.

59737 **Queen Esther's May King**
Sire *Holden IV.'s May King* 41466. Dam *Queen Esther of Two Rivers* 33571.
Born June 18, 1919. B. and O.: John G. Rudie, Manitowoc, Wis.

59738 **May King of Hempstead House**
Sire *May King's Best of Bedminster* 41081. Dam *Florham Charm 4th* 41699.
Born April 13, 1918. B.: W. P. Bliss, Bernardsville, N. J. O.: Daniel Guggenheim, Port Washington, N. Y.

59739 **Referee's Bob of Pleasant View**
Sire *Referee of Anna Dean Farm* 30015. Dam *Martha Louise* 48804.
Born Dec. 7, 1918. B. and O.: Charles Wollenhaupt, Van Wert, Ohio.

59740 **Referee's Governor of Pleasant View**
Sire *Referee of Anna Dean Farm* 30015. Dam *Gretta Alberta of Pleasant View* 46503.
Born March 25, 1919. B. and O.: Charles Wollenhaupt, Van Wert, Ohio.

59741 **Wakonda's Cephus**
Sire *Selma's Bishop of Inverness* 34921. Dam *Imp. Emoroy of Sarnia* 69010.
Born April 29, 1919. B. and O.: J. O. Wilson, Oshkosh, Wis.

59742 **Bunty of Meadowmere**
Sire *Le Gelé's Pride of Manly* 29346. Dam *Alista* 19190.
Born March 19, 1919. B. and O.: A. J. Prest, Lindsey, Wis.

59743 **Monarch of Hickory Grove**
Sire *Long Queen's Butter Boy* 44486. Dam *Lady Norene* 66159.
Born May 28, 1919. B. and O.: Hiram High, Convoy, Ohio.

59744 **Bates of Helenwood**
Sire *Bates of Linwood* 38231. Dam *Gilmanton Beauty* 35692.
Born May 16, 1918. B. and O.: Est. George F. Krampeter, Mondovi, Wis.

59745 **May Rose Searchlight 3d**
Sire *May Rose Searchlight* 33074. Dam *Imp. Daisy of les Piece Nez III.* 44880.
Born Sept. 4, 1919. B.: Jean Du Luth Farm, Inc., Nickerson, Minn. O.: J. T. Reeves, Nemadji, Minn.

59746 **Bettina's Comet of Sunny Crest**
Sire *Star of Fairlea* 25027. Dam *Bettina of Fairlea* 44811.
Born April 4, 1919. B. and O.: John Graham, Ballston Spa, N. Y.

59747 **Ginger of Summit Lawn**
Sire *Cicero Billy* 34305. Dam *Mattie's Daughter of Summit Lawn* 57167.
Born March 25, 1919. B. and O.: W. D. Hall, Big Stone City, S. Dak.

59748 **Jack of Summit Lawn**
Sire *Cicero Billy* 34305. Dam *Rose of Summit Lawn 3d* 65130.
Born April 6, 1919. B. and O.: W. D. Hall, Big Stone City, S. Dak.

59749 **Major of Summit Lawn**
Sire *Cicero Billy* 34305. Dam *Lola of Summit Lawn* 65131.
Born April 22, 1919. B. and O.: W. D. Hall, Big Stone City, S. Dak.

59750 **Bobby Bell Yeksa of Locust Lawn**
Sire *Lady Makefield's Rex of Edgewood* 43244. Dam *Daisy Bell Yeksa of Fairview* 68499.
Born April 4, 1919. B.: H. F. Ross, Augusta, Ill. O.: Walter B. Strong, Fountain City, Ind.

59751 **Teddy Rex of Locust Lawn**
Sire *Lady Makefield's Rex of Edgewood* 43244. Dam *Nannie's Buttercup* 68500.
Born April 9, 1919. B.: H. F. Ross, Augusta, Ill. O.: Walter B. Strong, Fountain City, Ind.

59752 **March Shylock**
Sire *Maes Mawr Masher* 41609. Dam *Nettie Belle* 77054.
Born March 30, 1919. B. and O.: W. D. Williams, Waukesha, Wis

59753 **Gay Lad's Model of Hazelhurst**
Sire *Imp. Gay Lad du Braye IV.* 18406. Dam *Alice of Hazelhurst* 59619.
Born March 25, 1919. B. and O.: John G. Thomsen, Exira, Iowa.

59754 **Warrior of Riverside Farm**
Sire *Langwater Warrior* 26509. Dam *Langwater Beauty* 70295.
Born April 7, 1919. B.: F. L. Ames, North Easton, Mass. O.: Edward Porter May, Framingham, Mass.

59755 **Fleurie's Bonny Boy**
Sire *Bonny Boy of Edgewater* 52655. Dam *Imp. Fleurie II. de Mouilpied* 40091.
Born May 7, 1919. B. and O.: J. H. Hampshire, Salisbury, Md.

59756 **Brookdell Skibo**
Sire *Gayhead's May King* 39877. Dam *Brookdell's Dazie* 83781.
Born Aug. 5, 1919. B. and O.: Dallas E. Prouty, Fort Ann, N. Y.

59757 **Annie's Spot of Ore Hill**
Sire *Spot of Little Platt* 34634. Dam *Annie of the Rue Cohu* 42454.
Born April 12, 1919. B.: Clyde McLeod, Platteville, Wis. O.: Dale E. Rundell, Livingston, Wis.

59758 **Southslope King**
Sire *Star of Lone Pine* 32452. Dam *Myrtle's Cathleen* 76098.
Born June 27, 1919. B.: William Albrecht, Jr., Wausau, Wis. O.: H. L. Hubbard, Ringle, Wis.

59759 **King's Golden Noble of Fox Valley**
Sire *Felois's King of Edgemoor* 45049. Dam *Dairymaid's Babe of Fox Valley* 73563.
Born March 20, 1919. B. and O.: P. H. & C. H. Kuhtz, Waukesha, Wis.

59760 **King's Lucky Star of Fox Valley**
Sire *Felois's King of Edgemoor* 45049. Dam *Dairymaid's Molly of Fox Valley* 73562.
Born March 20, 1919. B. and O.: P. H. & C. H. Kuhtz, Waukesha, Wis.

59761 **King's Master of Fox Valley**
Sire *Felois's King of Edgemoor* 45049. Dam *Dairymaid's Mildred of Fox Valley* 73943.
Born March 28, 1919. B. and O.: P. H. & C. H. Kuhtz, Waukesha, Wis.

59762 **Highlands Ultra King**
Sire *Ne Plus Ultra of Wyebrook* 40129. Dam *Amelia King* 47940.
Born July 14, 1919. B.: C. L. A. Whitney, Albany, N. Y. O.: W. H. Gratwick, Buffalo, N. Y.

59763 **Allan of Saxalea**
Sire *Park's Billy France* 34537. Dam *France of Saxalea* 62636.
Born March 22, 1919. B. and O.: M. S. Kellogg, Janesville, Wis.

59764 **Quincy of Birchwood**
Sire *Omar of Birchwood* 45765. Dam *Nora of Birchwood* 65528.
Born March 24, 1919. B. and O.: M. L. Welles, Rosendale, Wis.

59765 **Quoit of Birchwood**
Sire *Yeksarose's Super-Six* 44139. Dam *Sunset Glory* 52039.
Born April 12, 1919. B.: Helendale Farms, Milwaukee, Wis. O.: M. L. Welles, Rosendale, Wis.

59766 **Quirk of Birchwood**
Sire *Sunkistson* 45371. Dam *Lady of Birchwood* 52208.
Born April 26, 1919. B. and O.: M. L. Welles, Rosendale, Wis.

59767 **Peter of Fremont**
Sire *Don of Fremont* 40433. Dam *Pauline of Fremont* 76821.
Born March 31, 1919. B. and O.: G. D. Stroven, Fremont, Mich.

59768 **Jupiter of Fremont**
Sire *Don of Fremont* 40433. Dam *Maxine of Fremont* 56451.
Born April 5, 1919. B. and O.: G. D. Stroven, Fremont, Mich.

59769 **Doctor of Maple Grove**
Sire *Mixter Doctor* 48223. Dam *Red Wing Modèle's Princess* 76877.
Born April 10, 1919. B.: A. I. & J. Hughes, Oregon City, Oregon. O.: F. R. Morgan, Oak Harbor, Wash.

59770 **May Rose Forest King**
Sire *Killarney King of Ewing* 38548. Dam *Canterbury Bell of Ewing* 70586.
Born Oct. 10, 1918. B. and O.: John A. Rigg, Narvon, Pa.

59771 **Alma's Masterpiece**
Sire *Robert Bishop's Tom of the Gleam* 13817. Dam *Cloverdale Alma* 50540.
Born May 6, 1919. B. and O.: F. L. Cone, Buffalo, N. Dak.

59772 **Abbie's May Rose of the Ridge**
Sire *Maple Hill's May Rose* 38414. Dam *Abbie of Riverside* 25280.
Born Aug. 8, 1919. B. and O.: Fred C. Gleason, Sodus, Mich.

59773 **Raymond of Elk View**
Sire *Raymond's Warrior of Elm Tree Farm* 44650. Dam *Estella of Elk View* 43343.
Born March 26, 1919. B. and O.: T. D. Jones, Union Dale, Pa.

59774 **Woodrow of Hillside Farm**
Sire *Prester John* 46686. Dam *Mixter Stella Dean* 72599.
Born July 27, 1919. B.: C. M. Paul, Staunton, Va. O.: Rawlings & Roller, Staunton, Va.

59775 **Robin Hood of Maplewood Farm**
Sire *Hayes Golden 2d* 19541. Dam *Gipinda of Stannox* 60757.
Born May 11, 1918. B. and O.: Clement S. Houghton, Sherborn, Mass.

59776 **Falcon's Enthusiast**
Sire *Falcon's Proud Warrior* 47559. Dam *Lily Rockingham* 40880.
Born April 4, 1919. B. and O.: B. Austin Cheney, Litchfield, Conn.

59777 **Lena's Glenwood Boy**
Sire *La Vanne's Glenwood Boy* 37003. Dam *Lena of East View* 41425.
Born April 5, 1919. B. and O.: John H. Caves, Warsaw, N. Y.

59778 **Duke of Charlevoix**
Sire *Paxtang of Fern Ravine* 15998. Dam *Coventry Huldah 2d* 32806.
Born Jan. 23, 1918. B. and O.: S. A. Marting, Charlevoix, Mich.

59779 **Tom of Charlevoix**
Sire *Paxtang of Fern Ravine* 15998. Dam *Victoria of Maple Grove* 60971.
Born June 3, 1918. B. and O.: S. A. Marting, Charlevoix, Mich.

59780 **James of Charlevoix**
Sire *Paxtang of Fern Ravine* 15998. Dam *Palmer's Julianna 2d* 27054.
Born Aug. 18, 1918. B. and O.: S. A. Marting, Charlevoix, Mich.

59781 **Dick of Charlevoix**
Sire *Paxtang of Fern Ravine* 15998. Dam *Coventry Huldah 2d* 32806.
Born Dec. 15, 1918. B. and O.: S. A. Marting, Charlevoix, Mich.

59782 **Bud of Charlevoix**
Sire *Dan of Springhurst* 33625. Dam *Rosa of Charlevoix* 60969.
Born Feb. 21, 1919. B. and O.: S. A. Marting, Charlevoix, Mich.

59783 **Bon Ayre's Gold Leaf**
Sire *Picotte of Bon Ayre* 28371. Dam *Luna's Beauty of Bonnie Brae* 71312.
Born Feb. 24, 1919. B. and O.: Lake Remington, Eau Claire, Wis.

59784 **Link of Nations**
Sire *King Link* 47963. Dam *Roma May* 64928.
Born April 16, 1919. B. and O.: George N. Russell, Manchester, N. H.

59785 **Rouge of Bonny Brook**
Sire *Rouge of Ames* 24405. Dam *Glen Gable Juliana* 40801.
Born Jan. 28, 1919. B. and O.: A. F. Howard, Farmville, Va.

59786 **Cavalier of Needham**
Sire *Grape Lawn Golden King* 51265. Dam *Fern of Needham* 68293.
Born June 10, 1919. B. and O.: A. F. Howard, Farmville, Va.

59787 **Count of Bow**
Sire *Chicona Champion* 40423. Dam *Aldermead's Violet* 42519.
Born July 15, 1919. B.: A. G. Franklin, Mount Vernon, Wash. O.: P. Church, Bow, Wash.

59788 **Butes Ray**
Sire *Imp. Raymond of Foxburg* 30467. Dam *Ramée's Arbutus* 33812.
Born April 9, 1919. B. and O.: H. C. Hyatt, Du Bois, Pa.

59789 **Ritchie's May King**
Sire *Silver Lake's May King* 38506. Dam *Ritchie of Silver Lake* 60351.
Born July 26, 1919. B. and O.: George W. Jenkins, Morristown, N. J.

59790 **Clarinda's Pioneer**
Sire *Proserpina's Pioneer of Heweshurst* 43605. Dam *Clarinda of Elmwood* 89883.
Born March 25, 1919. B.: M. E. Gifford, Mayville, N. Y. O.: Est. H. B. Hopson, Westfield, N. Y.

59791 **Proud Teddy of Woodside Hall**
Sire *Max of Wasteland* 29670. Dam *Proud Missie of Maplehurst* 71974.
Born April 20, 1919. B. and O.: Simon L. Downey, Williamsport, Md.

59792 **Guernfalfa Benefactor**
Sire *Elmway's Golden Lad* 48495. Dam *Guernfalfa Mary* 71845.
Born May 5, 1919. B. and O.: Math Michels, Peebles, Wis.

59793 **Guernfalfa Conqueror**
Sire *Sunburst's King Masher* 37423. Dam *Guernfalfa Lady* 65236.
Born May 18, 1919. B. and O.: Math Michels, Peebles, Wis.

59794 **Allman Blosser**
Sire *Cloverdale Ginger* 38778. Dam *Glory's Gwendoline* 46046.
Born April 9, 1919. B. and O.: C. A. Peterson, Prentice, Wis.

59795 **King Penrod**
Sire *Billy Boy of Richland* 41447. Dam *Janette of Graper Dairy* 73146.
Born April 19, 1919. B. and O.: F. B. Wilcox, Mayville, N. Y.

59796 **Chieftain of Usler**
Sire *Usler Boy* 32982. Dam *Rose of Dupont* 74293.
Born Feb. 24, 1919. B. and O.: Elmer L. Peterson, Nelsonville, Wis.

59797 **Itchen Masher of Haberic**
Sire *Queen Itchen's King* 39231. Dam *Centa of Wallbridge* 77527.
Born July 26, 1919. B. and O.: Harry A. Gordon, Ossining, N. Y.

59798 **The Princess's Duke**
Sire *Alex of Bellview's Hero* 37396. Dam *Princess of the Maples* 27922.
Born March 2, 1919. B. and O.: Mrs. G. L. Harrington, Canton, N. Y.

59799 **Daniel James**
Sire *Dora's Luecicero* 35745. Dam *Endymion's Princess* 45601.
Born April 18, 1919. B. and O.: John Lachelt, Tomah, Wis.

59800 **Merry Duke**
Sire *Victor of Prospect* 45098. Dam *Merry Merrylegs o' Meadow-Ridge* 77750.
Born March 14, 1919. B. and O.: Peter Mason, Manitowoc, Wis.

59801 **Billy Button**
Sire *Honest Masher* 34413. Dam *Gracey Glenwood* 70895.
Born March 2, 1919. B.: L. F. Gemberling, Selinsgrove, Pa. O.: Joseph B. Campbell, Danville, Pa.

59802 **Lady Erwin's Beau**
Sire *Beauharnais* 39762. Dam *Lady Erwin of Soapstone* 20816.
Born April 9, 1919. B. and O.: F. Thomas Kidder, Woodstock, Vt.

59803 **Fairy's Charmer of Heinen's Farm**
Sire *Fanetta's Charmer of Meadow Brook* 36107. Dam *Beauty's Fairy* 70322.
Born March 31, 1919. B. and O.: John H. Heinen, Kittanning, Pa.

59804 **Benefacio**
Sire *Fanetta's Charmer of Meadow Brook* 36107. Dam *Cook's Beauty* 70321.
Born July 12, 1919. B. and O.: John H. Heinen, Kittanning, Pa.

59805 **Boy Edd Blizzard**
Sire *Phil Blizzard* 30841. Dam *Kathleen Blizzard* 54072.
Born April 24, 1919. B. and O.: E. V. Salisbury, Oxford, N. Y.

59806 **Daisy's King of Pleasant View**
Sire *Milkmaid's King of Maple Hill* 40467. Dam *Violet's Daisy of Pleasant View* 61590.
Born May 15, 1919. B. and O.: Charles Schmidt, Wrightstown, Wis.

59807 **Pride's May King of Pleasant View**
Sire *Milkmaid's King of Maple Hill* 40467. Dam *Imp. Guilbert's Pride II.* 33256.
Born July 3, 1919. B. and O.: Charles Schmidt, Wrightstown, Wis.

59808 **Muhleman's Prince Jewel**
Sire *Imp. Nellie's Prince Jewel* 17686. Dam *Rose of Maple Lodge* 49831.
Born April 24, 1919. B.: C. D. Schlabach, Lake, Ohio. O.: H. C. McCamon & Son, Lisbon, Ohio.

59809 **Buddy of Twin Poplars**
Sire *Imp. Duke of South Bend Sunnyside Farm* 42992. Dam *Nora of Hickory Grove* 41657.
Born Aug. 1, 1919. B. and O.: The Compton Investment Co., Elkhart, Ind.

59810 **Gahanna Lad**
Sire *Lassie's Pride of Locust Hill* 23571. Dam *Ohio Belle* 45355.
Born July 1, 1917. B. and O.: J. H. Cole, Shepard, Ohio.

59811 **Criterion of Hill Girt**
Sire *Jesse of Oak Hill* 30519. Dam *Criterion's Hazel of Rockstone* 74928.
Born July 29, 1919. B. and O.: H. G. Haskell, Wilmington, Del.

59812 **Dick of Kenleigh**
Sire *Oak Hill Reaper* 31783. Dam *Prominence of Shrewsbury* 68288.
Born June 5, 1919. B. and O.: John Turnbull, Red Bank, N. J.

59813 **Itchen's Ultra King**
Sire *Burnside Ultra King* 42600. Dam *Itchen of Woodcrest* 76229.
Born May 10, 1919. B. and O.: C. L. Neel, Salisbury, N. C.

59814 **Christie S.'s Golden Boy**
Sire *Golden Boy of Pencoyd* 18896. Dam *Christie S. of Allen Farm* 26303.
Born Dec. 26, 1918. B.: E. S. VanKirk, Newfield, N. Y. O.: F. R. Allen, Ithaca, N. Y.

59815 **France's Caesar**
Sire *Upland's Caesar* 40788. Dam *France Mapleton* 40797.
Born March 30, 1919. B. and O.: Frank McFee, Oneonta, N. Y.

59816 **St. Austell Stalwart**
Sire *Langwater Prince Charmant* 18714. Dam *Meladona's Duchess* 38078.
Born May 20, 1914. B. and O.: C. G. Parnall, Jackson, Mich.

59817 **Masterpiece of Maple Bush**
Sire *Pencoyd Masterpiece* 37658. Dam *Rosenia 2d* 79581.
Born May 25, 1919. B. and O.: William H. Rutherford, Madrid, N. Y.

59818 **Creamdale Captain**
Sire *Creamdale Bob* 41355. Dam *Belle Rilma of Lysander* 80264.
Born Aug. 3, 1919. B. and O.: J. Leonard Adsit, Baldwinsville, N. Y.

59819 **Yellow Rock**
Sire *King of Little Rock Farm* 46838. Dam *Golda* 40330.
Born July 25, 1919. B. and O.: P. N. Van Eman, Elgin, Ohio.

59820 **Yeoman's Excelsior**
Sire *Yeoman's Norman* 31485. Dam *Neva's Starlight* 26152.
Born April 5, 1919. B. and O.: Frank J. Eggleston, Clintonville, Wis.

59821 **Masher Lady's John Henry**
Sire *Lady Grée's May King of Jean Du Luth* 38186. Dam *Masher Lady of Ames* 58846.
Born March 27, 1919. B.: Iowa State College, Ames, Iowa. O.: W. J. Wilson, Woodward, Iowa.

59822 **Banjo of Indian Ridge**
Sire *Tostevin's Lad of Great Hill* 27677. Dam *Violin* 57780.
Born June 11, 1919. B. and O.: Mrs. Francis B. Harrington, Ipswich, Mass.

59823 **Keystone Sequel of Triangle**
Sire *Bonny's Sequel of Chestnut Hill* 43733. Dam *Blanche of Richland* 49038.
Born May 23, 1919. B. and O.: T. F. Patterson, Grove City, Pa.

59824 **Janetius's Prince of Onalaska**
Sire *Miss Luetta's Hambro* 35349. Dam *Princess Janetius* 57961.
Born April 28, 1919. B.: W. H. Hanchett, Sparta, Wis. O.: Coady Bros., Onalaska, Wis.

59825 **Crackerjack's Dandy**
Sire *Pencoyd Crackerjack* 39627. Dam *Alma of The Lewis Farms* 73897.
Born Dec. 22, 1918. B. and O.: Harry W. Lewis, Winneconne, Wis.

59826 **Robert of Versailles**
Sire *Chief of Pleasant Valley* 23404. Dam *Missy De Gron* 36895.
Born Feb. 16, 1919. B.: Cleophas Conkle, Layland, Ohio. O.: H. A. Wise, Versailles, Ohio.

59827 **Glory Boy of Greenville Center**
Sire *High Point Glory Boy* 42425. Dam *Ultra May of Winter Clove* 59691.
Born May 15, 1919. B. and O.: E. Burdette Whitcomb, Round Top, N. Y.

59828 **Jumbo Jim**
Sire *Waddington Noble Butterboy* 39109. Dam *Hoover's Beauty* 69728.
Born May 18, 1919. B. and O.: J. M. Harrison, Mount Ulla, N. C.

59829 **Don of Sand Hill**
Sire *Rilma's Captain* 41662. Dam *May Drew of Mount Morris* 57754.
Born Aug. 5, 1919. B. and O.: Peter Harrington, Mount Morris, N. Y.

59830 **Lily's Hambro**
Sire *Mayflower's Hambro* 43471. Dam *Flock's Head of Pulias's Lily* 55237.
Born Jan. 1, 1918. B. and O.: John Reitan, Jr., Bonduel, Wis.

59831 **Earl Frost of Pride**
Sire *Silver Frost of Mountain Side* 32961. Dam *Ellenwood Pride of Newside* 57894.
Born Jan. 8, 1919. B. and O.: Joseph F. Diehl, Lehighton, Pa.

59832 **King Henry of Beechridge Farm**
Sire *King Lewis of Canterbury* 24748. Dam *Imp. Charity of Rondibosch* 36409.
Born Jan. 24, 1919. B.: W. Henry Bell, Scotts Station, Ky. O.: Leo Menz, New Hamburg, Mo.

59833 **Evergreen Eric**
Sire *Auburn's Jessemine Beau* 45292. Dam *Evergreen Gloria* 90388.
Born March 1, 1919. B. and O.: Mary McLean Bancroft, Evergreen, Colo.

59834 **Sue Anna's Monsieur**
Sire *Monsieur of Linda Vista* 26895. Dam *Sue Anna* 43270.
Born April 9, 1919. B.: Fred C. Clow, New Lisbon, Wis. O.: Curtis & Bolton, New Lisbon, Wis.

59835 **Yeksa Ruth's Monsieur**
Sire *Duke of New Lisbon* 33336. Dam *Yeksa Ruth of Elmwood* 63969.
Born April 23, 1919. B. and O.: C. D. Curtis, New Lisbon, Wis.

59836 **J. D. Sequel**
Sire *The Sequel of Chippewa* 41135. Dam *Ann T. of Brush Creek* 49231.
Born March 12, 1919. B. and O.: J. D. McCarter, Beaver Falls, Pa.

59837 **Queen Coraline's Son**
Sire *McKerrow's Bijou Governor* 40586. Dam *Queen Coraline* 36596.
Born Jan. 31, 1919. B. and O.: George McKerrow & Sons Co., Pewaukee, Wis.

59838 **Gayhead's Prim**
Sire *Gayhead Floramond* 31827. Dam *Criterion's Primette* 60243.
Born Feb. 22, 1919. B. and O.: George M. White, Freehold, N. Y.

59839 **Fortune Demonstrator of Sunny Crest**
Sire *Mixter Fortune* 47946. Dam *Elsie R. of Sunny Crest* 65080.
Born May 19, 1919. B. and O.: John Graham, Ballston Spa, N. Y.

59840 **Lindid of Walter Phipps Farm**
Sire *Langwater Wilchester* 28058. Dam *Dida of Linwood* 43782.
Born May 2, 1919. B.: Wilfred C. Leland, Detroit, Mich. O.: Walter Phipps, Detroit, Mich.

59841 **Arthur of Walter Phipps Farm**
Sire *Victor Royal of Walter Phipps Farm* 45156. Dam *Dorcas Stone of Walter Phipps Farm* 74380.
Born May 11, 1919. B. and O.: Walter Phipps, Detroit, Mich.

59842 **Governor of Democracy**
Sire *May Rose King of Sweet Springs* 39544. Dam *Imp. Guilmoto's Polly II.* 35800.
Born March 31, 1919. B. and O.: James M. Cox, Dayton, Ohio.

59843 **Pablo of Santa Cruz**
Sire *Imp. Golden Hero of Beauregard* 30666. Dam *Imp. Iris II. of Les Houards* 53576.
Born April 20, 1919. B. and O.: Curtis H. Lindley, San Francisco, Calif.

59844 **Juan of Santa Cruz**
Sire *Imp. Golden Hero of Beauregard* 30666. Dam *Candie's Mary* 71629.
Born June 10, 1919. B. and O.: Curtis H. Lindley, San Francisco, Calif.

59845 **Vicente of Santa Cruz**
Sire *Imp. Golden Hero of Beauregard* 30666. Dam *Imp. Miranda III. of the Houards* 53617.
Born June 15, 1919. B. and O.: Curtis H. Lindley, San Francisco, Calif.

59846 **Rydale of Rosedale**
Sire *Rydale of Richmond* 36338. Dam *Fleurie's Mar's June* 72428.
Born Jan. 29, 1919. B. and O.: Samuel H. Wells, Kaolin, Nev.

59847 **Salome's Moapa Chief**
Sire *Rydale of Richmond* 36338. Dam *Salome's Countess* 72431.
Born April 27, 1919. B. and O.: Samuel H. Wells, Kaolin, Nev.

59848 **Norwood's King Dodo**
Sire *Bob Dombey of Lone Oak* 38737. Dam *Rose Knight* 57577.
Born April 5, 1918. B. and O.: F. K. Norwood, North Lawrence, Ohio.

59849 **Stella's Diamond of Brookdale Farm**
Sire *Honeymoon's Diamond* 36312. Dam *Stella of Larkfield* 33612.
Born May 7, 1919. B.: A. S. Bell, West Alexander, Pa. O.: O. S. Burnham, Kingsville, Pa.

59850 **Hero of Rivernook**
Sire *Fern's Standard of Lester Valley* 20242. Dam *Maud's Boy's June Bug of Rivernook* 60009.
Born April 18, 1919. B. and O.: William Welte, Bigfork, Minn.

59851 **Spotswood Edna's May King of Hilltop**
Sire *Spotswood Daisy's May King* 26772. Dam *Cragston Edna* 63344.
Born March 25, 1919. B.: C. W. Barron, Cohasset, Mass. O.: George M. Hendee, Suffield, Conn.

59852 **Masher Cosy 2d**
Sire *Masher Cosy* 39764. Dam *Lady Longwick of Edgemont* 46874.
Born March 2, 1919. B. and O.: J. Frank Kline, Bloomsburg, Pa.

59853 **Anton of Prospect**
Sire *Anton's King Confidence* 43517. Dam *Dona of Prospect* 67924.
Born Sept. 17, 1919. B. and O.: Est. W. D. Hoard, Fort Atkinson, Wis.

59854 **Masher Cosy 3d**
Sire *Masher Cosy* 39764. Dam *Vie of Wellversville* 28196.
Born June 28, 1919. B. and O.: J. Frank Kline, Bloomsburg, Pa.

59855 **Lysander of the Village Farm**
Sire *Pinehurst's Stranford* 23066. Dam *Ona Belle of the Village Farm* 64355.
Born Feb. 10, 1919. B. and O.: Gates Bros., Cambridge, Vt.

59856 **Dillon Chief**
Sire *Mixter Master* 48743. Dam *Sociable's Rebecca of Oakton* 64935.
Born April 13, 1919. B. and O.: W. H. Smith, Latta, S. C.

59857 **Starr's Hope of Texas**
Sire *Hope Embra* 46189. Dam *Elm Row Lady* 72263.
Born April 30, 1919. B. and O.: P. P. Starr, Gainesville, Texas.

59858 **Nathaniel**
Sire *Cherokee of Tarbell Farms* 33645. Dam *Esperance of Tarbell Farms* 50181.
Born March 10, 1919. B. and O.: Fred E. Barr & George A. Haven, Afton, N. Y.

59859 **Tessie's Prince of Scott Farm**
Sire *Scott Farm Toney* 47532. Dam *Stranford's Tessie of Pinehurst* 29724.
Born June 25, 1919. B. and O.: Frederick Holbrook, Brattleboro, Vt.

59860 **Foremost's Demonstrator**
Sire *Favorite's Foremost* 44165. Dam *Langska Fay* 55345.
Born Aug. 23, 1919. B. and O.: George T. Greenhalgh, Pawtucket, R. I.

59861 **Sunnybrook Sentry**
Sire *Barrington May King* 19312. Dam *Imp. Lady Minnie* 45973.
Born Nov. 22, 1918. B. and O.: Charles D. Cleveland, Eatontown, N. J.

59862 **Arden of Oak Grove**
Sire *McKerrow's Whimsome Aralian* 33192. Dam *Jennie June of Elmwood* 74424.
Born June 22, 1919. B. and O.: Mrs. Mina Ellis, Endeavor, Wis.

59863 **Normacot Prince Charlie**
Sire *Pinecrest King France* 21428. Dam *Normacot Lady Peggie* 49691.
Born Feb. 28, 1919. B.: O. W. Lehmann, Lake Villa, Ill. O.: L. D. Kellogg, Deerfield, Ill.

59864 **Rajah's Royal**
Sire *Rajah of Linda Vista* 26893. Dam *Laretta W.* 30586.
Born March 8, 1919. B. and O.: Theodore Kehres, Wayland, Ohio.

59865 **Magcilla's King**
Sire *Hawkeye Glenwood* 44745. Dam *Magcilla* 58128.
Born April 12, 1919. B.: John I. McCurdy, Mount Pleasant, Pa. O.: Clark Edmond Sultzer, Scottdale, Pa.

59866 **Rufus of Orleans**
Sire *Rufus of Hillswold* 35918. Dam *Lady Alice of Craftsbury 2d* 57129.
Born June 28, 1919. B. and O.: George L. Wheeler, Orleans, Vt.

59867 **Gold Standard of Marlboro**
Sire *Mixter Standard* 48742. Dam *Imp. Golden Tip of Mara Alva* 77238.
Born April 28, 1919. B. and O.: W. J. & T. C. Crosland, Bennettsville, S. C.

59868 **Shagbark's Bullagain**
Sire *D'Artagnan* 35654. Dam *Flora of Trout Brook* 76992.
Born Aug. 13, 1919. B. and O.: Edwin B. Cadwell, Saugerties, N. Y.

59869 **Crosswicks Beau**
Sire *Barnes* 35369. Dam *Langwater Fancy 2d* 66263.
Born March 24, 1919. B. and O.: Clement B. Newbold, Jenkintown, Pa.

59870 **Pine Hill Louise's Echo**
Sire *Roy's Echo of Thornliebank* 33233. Dam *Pine Hill Louise of Jolly Boy* 59187.
Born May 4, 1919. B. and O.: Frank W. Dann, Walton, N. Y.

59871 **Veretta's Triple Rose**
Sire *Fairy's Triple Rose of Meadow Farm* 41688. Dam *Veretta* 45716.
Born April 9, 1919. B. and O.: Albert C. Cox, Rowley, Iowa.

59872 **R. G. Darling of Hartstown**
Sire *Wilda's Sequel* 33771. Dam *Galaxy's Lillian of Greenville* 57261.
Born May 2, 1919. B. and O.: Robert Grimm, Hartstown, Pa.

59873 **Simone's Idlewild Boy**
Sire *Imp. Princess's Jewel* 24877. Dam *Imp. Simone II. of the Couture* 61263.
Born May 1, 1919. B.: Benjamin H. Throop, Elmhurst, Pa. O.: George T. Bloom, Uniondale, Pa.

59874 **Sylvia's Duke of Sherwood Farm**
Sire *May King of Sylvanite* 36005. Dam *Lady Sylvia of Lakeview* 76171.
Born July 7, 1919. B.: Mrs. Irene Ellis Kimberly, Aitkin, Minn. O.: George E. Sherwood, Kimball, Minn.

59875 **Glenwood's Peacemaker of Wawa**
Sire *War Cloud of Haddon* 45022. Dam *Lady Cullen* 64076.
Born May 30, 1919. B. and O.: George Wood, Wawa, Pa.

59876 **Annie Garfield's Glenben of Wawa**
Sire *Glen Gable Leader* 45905. Dam *Virginia Hedges* 72352.
Born June 3, 1919. B. and O.: George Wood, Wawa, Pa.

59877 **Nero of Marinette**
Sire *Jerry of Homestead* 35555. Dam *Pergue's Clover* 47227.
Born April 5, 1919. B. and O.: Fred Sweningson, Peshtigo, Wis.

59878 **Duke's Master**
Sire *Imp. Pride's Fair Duke* 44182. Dam *Imp. Rosalie of Guernsey Home Farm* 74128.
Born April 14, 1919. B.: D. N. App, Selinsgrove, Pa. O.: A. S. Hoffman, Northumberland, Pa.

59879 **Lady Gold's Peerless**
Sire *Langwater Peerless* 19227. Dam *Lady Gold of Bellview* 70537.
Born July 25, 1919. B. and O.: F. B. Buckley, Valley Falls, N. Y.

59880 **Mr. Bowser Peerless**
Sire *Langwater Peerless* 19227. Dam *Attwood's Vanity* 66806.
Born Aug. 8, 1919. B. and O.: F. B. Buckley, Valley Falls, N. Y.

59881 **Hayes Kidder of Forest Lodge**
Sire *Imp. Hayes Kitchener 2d* 40381. Dam *Park's Golden Quill* 31476.
Born May 10, 1919. B. and O.: Roy C. Buzzell, Stanley, Wis.

59882 **Hayes Heir of Forest Lodge**
Sire *Imp. Hayes Kitchener 2d* 40381. Dam *Meta of Forest Lodge* 65892.
Born Sept. 6, 1919. B. and O.: Roy C. Buzzell, Stanley, Wis.

59883 **Dexter of Ore Hill**
Sire *Sequel's Glenwood of Linwood* 41767. Dam *Cleopatra of Ore Hill* 62648.
Born April 6, 1919. B. and O.: Dale E. Rundell, Livingston, Wis.

59884 **Anchor of Ore Hill**
Sire *Sequel's Glenwood of Linwood* 41767. Dam *Norwood Sweet Alice* 31428.
Born May 18, 1919. B. and O.: Dale E. Rundell, Livingston, Wis.

59885 **Miriam's Governor of Edgewood**
Sire *Governor Ulrick of Meadowview* 32471. Dam *The Governor's Miriam of Meadowview* 64745.
Born April 28, 1919. B. and O.: K. T. Dalager, Saint Hilaire, Minn.

59886 **Albamont Sovereign**
Sire *Don Diavolo of Linda Vista* 23565. Dam *Tango Pauline* 48879.
Born Aug. 19, 1919. B. and O.: J. C. Haartz, Campton, N. H.

59887 **Albamont Nestor**
Sire *Langwater Music's Fashion of Albamont* 41294. Dam *St. Austell Donnetta* 76392.
Born Aug. 22, 1919. B. and O.: J. C. Haartz, Campton, N. H.

59888 **Albamont Mercury**
Sire *Don Diavolo of Linda Vista* 23565. Dam *Spalding of Gerar* 58322.
Born Aug. 23, 1919. B. and O.: J. C. Haartz, Campton, N. H.

59889 **Joffre of Belle Alto**
Sire *Langwater Royal Master* 23663. Dam *Imp. Blue Bell of the Préel VI.* 68668.
Born Feb. 23, 1919. B. and O.: J. H. Cummings, Wernersville, Pa.

59890 **Perfection of Belle Alto**
Sire *Langwater Royal Master* 23663. Dam *Mate's Dame of Villageside* 59826.
Born March 2, 1919. B. and O.: J. H. Cummings, Wernersville, Pa.

59891 **Una's Top Notch of Belle Alto**
Sire *Langwater Royal Master* 23663. Dam *Una of Guernsey and Mule Farm* 39801.
Born March 15, 1919. B. and O.: J. H. Cummings, Wernersville, Pa.

59892 **Bessie Belle's Dan of Belle Alto**
Sire *Langwater Royal Master* 23663. Dam *Bessie Belle of Guernsey and Mule Farm* 34040.
Born March 19, 1919. B. and O.: J. H. Cummings, Wernersville, Pa.

59893 **Crimson King of Belle Alto**
Sire *Langwater Royal Master* 23663. Dam *Belle's Ceres of Guernsey and Mule Farm* 28269.
Born May 30, 1919. B. and O.: J. H. Cummings, Wernersville, Pa.

59894 **Lombardy's May Rose King**
Sire *Morven's May Rose King* 23301. Dam *Betty of Meadow Brook* 66638.
Born June 1, 1919. Twin with bull. B. and O.: Saunders & Myers, Leesburg, Va.

59895 **Larkfield King**
Sire *L'Islet King of Briarbank* 26044. Dam *Larkfield Good Intent* 45770.
Born April 10, 1919. B. and O.: William Monogue, Fort Atkinson, Wis.

59896 **Stockbridge Champion**
Sire *L'Islet King of Briarbank* 26044. Dam *Stockbridge Hattie* 45035.
Born April 10, 1919. B. and O.: William Monogue, Fort Atkinson, Wis.

59897 **Linwood's Three Spot**
Sire *Sir Coralette Sequel, Jr.* 40279. Dam *Imp. Flora of Linwood* 48084.
Born June 6, 1919. B.: Elmer Kittleson, Elkhorn, Wis. O.: William Monogue, Fort Atkinson, Wis.

59898 **Glenayre Master**
Sire *Glenayre's Holden* 46922. Dam *Morning Glory of Willow Branch* 30712.
Born March 31, 1919. B. and O.: W. H. Colvin, Glenview, Ill.

59899 **Glenayre Governor**
Sire *Imp. Charmante's Governor* 24810. Dam *Corna O. K.* 27074.
Born April 21, 1919. B. and O.: W. H. Colvin, Glenview, Ill.

59900 **Magnet's Country Boy**
Sire *Daisy Leland's Beau* 46281. Dam *Magnet's Sequel's Country Girl* 80434.
Born Feb. 15, 1919. B.: D. M. Purdy, Glenmont, Ohio. O.: Jewish Orphan Asylum, Painesville, Ohio.

59901 **Billy Valentine Warren**
Sire *Rilma Boy of Woodland Farm* 35081. Dam *Village Prudence* 90246.
Born March 29, 1919. B. and O.: T. W. Burton, Warren, Ind.

59902 **Glenwood's Prince of Clover Hill**
Sire *Glenwood's Pride of Clover Hill* 37544. Dam *Helena's Helen 2d* 48806.
Born Sept. 16, 1919. B. and O.: M. H. Jerdee, Kiesling, Wash.

59903 **Bill of River View**
Sire *May Rose Carteret of Farview* 43261. Dam *Ethstan of River View* 45682.
Born April 7, 1919. B. and O.: D. E. Voorhees, Plainville, N. Y.

59904 **Sequel's Boy of Lake**
Sire *Donnington's Sequel of Maplecrest* 29946. Dam *Tionette of Trianon* 69324.
Born April 26, 1919. B. and O.: Christ Jensen, Two Harbors, Minn.

59905 **Sequel's Junior of Lake**
Sire *Donnington's Sequel of Maplecrest* 29946. Dam *Plough Girl* 25399.
Born April 29, 1919. B. and O.: Christ Jensen, Two Harbors, Minn.

59906 **Lone Pine Senator**
Sire *Langwater Hayes Rosie's King of the May* 16723. Dam *Langwater Luxury* 49484.
Born Aug. 10, 1919. B. and O.: F. D. Stout, Angus, Wis.

59907 **Beauty's Souvenir of Niles**
Sire *St. Austell Souvenir* 28040. Dam *Beauty Eagle Empress of Riverdale* 55541.
Born March 30, 1919. B. and O.: F. W. Knott & Son, Niles, Mich.

59908 **Greenwood Star**
Sire *Hero of Linwood* 31267. Dam *Genta* 35885.
Born March 27, 1919. B. and O.: Albert Liebzeit, Greenwood, Wis.

59909 **Normann of Greenwood**
Sire *Hero of Linwood* 31267. Dam *Cueleein* 35884.
Born April 3, 1919. B. and O.: Albert Liebzeit, Greenwood, Wis.

59910 **Birchette's Lad**
Sire *Von Don Falco* 34214. Dam *Autumn Queen Birchette* 80424.
Born April 5, 1919. B.: Fred Wilkins, Wilton, Maine. O.: A. A. Hosmer & Son, East Wilton, Maine.

59911 **Pearl's May King of Corona**
Sire *May King of Fern Ridge* 17432. Dam *Pearl Glenwood of Sunny View* 58858.
Born May 16, 1918. B. and O.: C. W. Main, Corona, Calif.

59912 **Edine's Pershing of Bonnie Brae**
Sire *Picotte of Bon Ayre* 28371. Dam *Lily's Edine of Home Farm* 23825.
Born March 30, 1919. B. and O.: A. Remington, Eau Claire, Wis.

59913 **Queen Coraline's Glenwood**
Sire *Lassie's Patrick* 35522. Dam *Diadem of Sarnia's Opal* 72714.
Born June 11, 1919. B. and O.: Henry Freehoff & Son, Coon Valley, Wis.

59914 **Duke of Mobjack**
Sire *Golden Noble of Rich Neck* 25431. Dam *Salome's Pearl* 43571.
Born June 20, 1919. B. and O.: Herman Hollerith, Washington, D. C.

59915 **Quartarose's Prince**
Sire *King Gold Dust* 24601. Dam *Quartarose* 61918.
Born June 8, 1918. B. and O.: W. W. Colburn, Temple, N. H.

59916 **Maple Dale's King**
Sire *Woodlawn's Jeff* 34915. Dam *Gentle Beauty's Marguerie* 64209.
Born April 4, 1919. B. and O.: E. H. Hosterman, Rebersburg, Pa.

59917 **Betsey's Colonel of Lulu Lake**
Sire *Anita's Lord of Tillybardin* 45055. Dam *Betsey Jane of Brook Hill* 31527.
Born Dec. 21, 1918. B. and O.: E. G. Garvens, Waukesha, Wis.

59918 **Queen's Lord of Lulu Lake**
Sire *Anita's Lord of Tillybardin* 45055. Dam *Queen of Forest View* 50809.
Born May 9, 1919. B. and O.: E. G. Garvens, Waukesha, Wis.

59919 **Elsie's Prince Ronald**
Sire *Chanticleer of the Rancho* 43334. Dam *Princess Elsie of Bon Ayre* 47855.
Born Feb. 1, 1919. B. and O.: P. J. Weisel, Santa Fe Springs, Calif.

59920 **Gilmore's Major**
Sire *Austerlitz of Craigamoor* 31330. Dam *Alpha's Daisy* 56465.
Born Jan. 31, 1919. B. and O.: Gilmore Bros., Camden, Mich.

59921 **Teddy of Forest Home**
Sire *Daisy Belle's Goldseeker of A. D. F.* 36625. Dam *Jolly Girl of Bonny Lea Farm* 60021.
Born April 15, 1919. B. and O.: Bert J. Olney, Fremont, Mich.

59922 **Anita's Last Lord**
Sire *Blossom's Yeksa Lord* 30842. Dam *Anita of Tillybardin* 38703.
Born April 11, 1919. B.: C. J. & D. S. Mitchell, Waukesha, Wis. O.: C. J. & Paul Mitchell, Waukesha, Wis.

59923 **Betsey's Golden Heir of Willestnore**
Sire *Waddington Golden Noble* 42330. Dam *Betsey of Bon Ayre* 76841.
Born July 9, 1919. B.: Charles Klein, Wheeling, W. Va. O.: W. E. Hargrave, Roberts, Wis.

59924 **Elm Brook Lassie 2d's Bright Boy**
Sire *Park's Isabella Rosie's Sunshine* 42378. Dam *Elm Brook Lassie 2d* 76960.
Born March 28, 1919. B. and O.: E. J. & Carrie Kautsky, Colby, Wis.

59925 **Elmbrook's Viola's Champion**
Sire *Park's Isabella Rosie's Sunshine* 42378. Dam *Elmbrook's Viola* 60193.
Born April 4, 1919. B. and O.: E. J. & Carrie Kautsky, Colby, Wis.

59926 **Convent's Queen Rose's Raiser**
Sire *Imp. Gold Raiser* 30002. Dam *Imp. Queen Rose of Pine Grove* 47176.
Born Jan. 19, 1919. B. and O.: Paul Moore, Convent, N. J.

59927 **Convent's Poppy's Onunda Lad**
Sire *Convent's Clara's Onunda Boy* 49804. Dam *Imp. Convent's Trequean Poppy* 74252.
Born April 1, 1919. B. and O.: Paul Moore, Convent, N. J.

59928 **Sunny Jim of Hartwick**
Sire *Quiz of Sunny Knoll* 32463. Dam *Daisy of Hartwick 2d* 75298.
Born April 19, 1919. B. and O.: G. Orville Mayne, Hartwick, N. Y.

59929 **Prince of Hartwick**
Sire *Quiz of Sunny Knoll* 32463. Dam *Dairy Maid of Hartwick* 67942.
Born May 7, 1919. B. and O.: G. Orville Mayne, Hartwick, N. Y.

59930 **Waseca of Willow Grove**
Sire *Waseca of Bella Vista* 40103. Dam *Nora of Edgemoor* 59118.
Born March 26, 1919. B. and O.: Iver Iversen, Arcata, Calif.

59931 **Golden King of Mount Rib**
Sire *Gold Edge of Wilruss* 26707. Dam *Rosella of Mount Rib* 60980.
Born April 15, 1919. B. and O.: Edward Thompson, Wausau, Wis.

59932 **Golden King of Chestnut Meadows**
Sire *Sunny Jim of Chestnut Meadows* 52706. Dam *Nancy of Chestnut Meadows* 86495.
Born June 5, 1919. B. and O.: J. M. Price, Centerville, Md.

59933 **King George's Simon**
Sire *Royal King George* 32911. Dam *George's Simon Girl of Crab Tree* 53449.
Born March 31, 1919. B. and O.: Peter Reiss, Sheboygan Falls, Wis.

59934 **King George's Son**
Sire *Royal King George* 32911. Dam *Imp. Rosaris* 53784.
Born April 1, 1919. B. and O.: Peter Reiss, Sheboygan Falls, Wis.

59935 **Granger's Favorite Governor**
Sire *Imp. Governor's Favorite of Mara Alva* 40563. Dam *Myrtle May of Granger* 75111.
Born July 1, 1919. B. and O.: L. G. Graff, Medina, Ohio.

59936 **Belfort's Glenwood Lad**
Sire *Belfort* 31027. Dam *Lady Ruth's Glenwood* 66701.
Born Sept. 22, 1919. B. and O.: Ruth E. Francisco, Caldwell, N. J.

59937 **May King's Majesty of Brookdale**
Sire *Fashion Plate's May King of Linda Vista* 18616. Dam *Buttercup Lilly* 21617.
Born June 24, 1919. B. and O.: S. R. Nissley, Manheim, Pa.

59938 **Billy Boy of Hillsboro**
Sire *Willowood Boy* 45356. Dam *Rajah's Princess of Lynnhurst* 41598.
Born April 10, 1919. B. and O.: J. F. Setzer, Hillsboro, Wis.

59939 **Buster of Markendale**
Sire *Bond of Maude Iris* 21121. Dam *Lovelady's Blossom* 64771.
Born April 8, 1919. B. and O.: Otis A. Marken, Valders, Wis.

59940 **Roscoe of Markendale**
Sire *Bond of Maude Iris* 21121. Dam *Model May* 37693.
Born April 18, 1919. Twin with cow No. 97630. B. and O.: Otis A. Marken, Valders, Wis.

59941 **Bonnie Prince of Baw Beese Farm**
Sire *Silverwood's Bonnie May King* 34858. Dam *Crissie of Forest Lodge* 67973.
Born June 15, 1919. B. and O.: J. M. Williams, North Adams, Mich.

59942 **Junior of Sunnyside**
Sire *Sass of Sunnyside* 32584. Dam *Golden Pearl of Sunnyside* 36046.
Born Dec. 22, 1916. B. and O.: H. C. Schimelpfenig, Nerstrand, Minn.

59943 **Glenwood's Rose King of Alfalfa Farms**
Sire *Charmante's Rose King* 11746. Dam *Helen's Choice of Alfalfa Farms* 57810.
Born March 17, 1917. B. and O.: Howard Shivers, Haddonfield, N. J.

59944 **Good as Gold of Willowood Farm**
Sire *Elizabeth's Douglas* 43796. Dam *Lady's Marcella* 45642.
Born Aug. 1, 1919. B.: Myron E. Clark, Richland Center, Wis. O.: J. T. Barto & Co., Richland Center, Wis.

59945 **Major of Hill Side**
Sire *Loretta's Herod* 36448. Dam *Lavina M.* 32713.
Born Sept. 3, 1918. B. and O.: S. P. Johnson & Son, Frankfort, N. Y.

59946 **Governor's Chief of Winndale**
Sire *Governor Scott of Maple Grove* 43879. Dam *Mabel of Linden Lodge* 65595.
Born May 31, 1919. B. and O.: Floyd E. Winn, Granton, Wis.

59947 **Scott of Mountain Side**
Sire *Jesse of Mountain Side* 38773. Dam *Imp. Fanny of Albecq* 41339.
Born April 17, 1919. B. and O.: W. John Merkle, Allentown, Pa.

59948 **Orion of Pleasant Hill**
Sire *Osmond of Birchwood* 48596. Dam *Conda Fannietta* 63823.
Born Aug. 23, 1919. B. and O.: Friedrich Schley, Clintonville, Wis.

59949 **Cherry's Rose Bud of Breezy Knoll**
Sire *King of the May's Rose Bud* 35999. Dam *Cherry of Greenway* 38222.
Born April 27, 1919. B.: H. G. Cheney, South Manchester, Conn. O.: Est. H. G. Cheney, South Manchester, Conn.

59950 **Majesty's Rose Raider**
Sire *Imperial Raider of Waddington* 29319. Dam *Imp. Majesty's Rose* 32018.
Born Jan. 12, 1919. B.: A. H. Marks, Akron, Ohio. O.: Lester R. Hough, Ravenna, Ohio.

59951 **Hopeful's Rose King 2d**
Sire *Hopeful's Rose King* 41292. Dam *Imp. Golden Queen of Bellview* 39930.
Born Dec. 12, 1918. B. and O.: Ray Lewis, West Salem, Wis.

59952 **Billie Ro**
Sire *Ena's Captain Ro* 28339. Dam *Anna Ro* 67502.
Born April 10, 1919. B. and O.: Robert B. Gibson, Durand, Wis.

59953 **Bobbie Ro**
Sire *Ena's Captain Ro* 28339. Dam *Yeksamarg* 27971.
Born April 18, 1919. B. and O.: Robert B. Gibson, Durand, Wis.

59954 **Buster Ro**
Sire *Ena's Captain Ro* 28339. Dam *Yeksamarg's Dairymaid* 47571.
Born April 20, 1919. B. and O.: Robert B. Gibson, Durand, Wis.

59955 **Riverside's Major**
Sire *Cheer's Border Raider of Riverside Farm* 45207. Dam *Ada of Wasteland* 62228.
Born Jan. 7, 1919. B. and O.: Champ Jackson, Lake, Ohio.

59956 **Bessie's Butternut King**
Sire *King Noble of Clara Cooper Farms* 39715. Dam *Butternut Bessie of Fairlae* 73577.
Born Feb. 10, 1919. B. and O.: Homer Mason, Tillamook, Oregon.

59957 **May King's Henry of Brookdale**
Sire *Fashion Plate's May King of Linda Vista* 18616. Dam *Lassie of Brookdale* 72964.
Born May 17, 1919. B. and O.: S. R. Nissley, Manheim, Pa.

59958 **Moss Raider's Gay Boy 2d**
Sire *Moss Raider's Gay Boy* 46775. Dam *Memento's Flossie* 76466.
Born March 29, 1919. B. and O.: W. J. Houmes, Lock Springs, Mo.

59959 **Roehampton May Boy of S. Lake**
Sire *Imp. Roehampton Croesus 5th* 29901. Dam *Delphas* 38742.
Born May 5, 1919. B. and O.: W. J. Houmes, Lock Springs, Mo.

59960 **Polly's Secret of Homestead**
Sire *Pencoyd's Golden May Secret* 39626. Dam *Polly of Homestead* 60534.
Born Feb. 7, 1919. B. and O.: W. G. Jamison & Sons, Appleton, Wis.

59961 **Augusta Nero**
Sire *Von Don Sisero* 37286. Dam *Von Don Hazel* 31895.
Born Feb. 20, 1919. B. and O.: M. E. Knowles, Augusta, Maine.

59962 **Ridgebank**
Sire *Lord of Beaver Ridge* 36347. Dam *Goldie of Fernbank* 49939.
Born April 4, 1919. B. and O.: A. H. Grout, Arlington, Vt.

59963 **Gretchen's Raritan of Foulkes Farm**
Sire *Craigamoor Raritan* 24912. Dam *Gretchen Glenwood of Foulkes Farm* 74288.
Born Feb. 26, 1919. B. and O.: E. F. Jones, Barron, Wis.

59964 **Spot of Chestnut Meadows**
Sire *Sunny Jim of Chestnut Meadows* 52706. Dam *Buttercup of Chestnut Meadows 2d* 86494.
Born March 1, 1919. B. and O.: J. M. Price, Centerville, Md.

59965 **Sequel's Lad of Locust Grove**
Sire *Panama Lad's Sequel of Locust View* 41902. Dam *Queen Roselle's Granddaughter* 73008.
Born March 5, 1919. B. and O.: E. L. Stewart, Salem, Ohio.

59966 **King Rose of Walnut Hill**
Sire *Laborer of Anna Dean Farm* 36624. Dam *Sadie May* 54869.
Born March 10, 1919. B. and O.: J. S. Walters & A. J. Stutzman, Nappanee, Ind.

59967 **Bessie's Kingstone**
Sire *Hijinks of Koshkonong Place* 30587. Dam *Clovilla's Sunbeam's Bessie* 76350.
Born March 21, 1919. B. and O.: B. A. Jacklin & Sons, Waupaca, Wis.

59968 **Ultra's Squire of Fairacres**
Sire *Squire of the Hermitage* 46385. Dam *Daisy Ultra* 75242.
Born March 7, 1919. B. and O.: H. C. Adams, Algona, Iowa.

59969 **Hawthorn's Squire of Fairacres**
Sire *Squire of the Hermitage* 46385. Dam *Hawthorn's Daisy* 37526.
Born March 12, 1919. B. and O.: H. C. Adams, Algona, Iowa.

59970 **Adoniram**
Sire *Imp. Parsifal of Robindale* 43906. Dam *Golden Sunbeam of Riverview* 69148.
Born March 11, 1919. B. and O.: William L. Hunt, Homer, N. Y.

59971 **Broda**
Sire *Norwich Champion* 36081. Dam *Froda* 55613.
Born March 29, 1919. B. and O.: Gilman D. Frost, Hanover, N. H.

59972 **Westbrook Sultan**
Sire *Royal Sovereign of Onunda* 34504. Dam *May Rose of Westbrook Farm* 56445.
Born April 28, 1919. B. and O.: G. W. Koser, Biglerville, Pa.

59973 **Violet's Lady's King Masher**
Sire *King Masher's Laddie* 23467. Dam *Violet's Lady* 56870.
Born April 10, 1919. B. and O.: Albert Hartzler, Orrville, Ohio.

59974 **Bijou Governor's Chief**
Sire *McKerrow's Bijou Governor* 40586. Dam *Governor's Surprise of McKerrow Farms* 73310.
Born April 5, 1919. B. and O.: George McKerrow & Sons Co., Pewaukee, Wis.

59975 **McKerrow's Lassie's Laddie**
Sire *Ultra King of Edgemoor* 42532. Dam *Queen Coraline's Lassie* 46440.
Born April 30, 1919. B.: Albert Schultz, Pewaukee, Wis. O.: George McKerrow & Sons Co., Pewaukee, Wis.

59976 **Pinecrest Hopeful**
Sire *May King of Branford* 41773. Dam *Holliston Glenwood's Beauty* 31102.
Born May 19, 1919. B. and O.: Henry S. Howe, Holliston, Mass.

59977 **Princess's Masher Boy**
Sire *Masher Boy* 42838. Dam *Grayline Princess* 28169.
Born April 14, 1919. B. and O.: Williams & Wallace, Vinton, Iowa.

59978 **Double May Rose's Stockdale**
Sire *Stockdale Masher* 29081. Dam *Double May Rose of Walter Maple* 61730.
Born June 27, 1919. B. and O.: Hynicka Bros., Inc., Lebanon, Pa.

59979 **Carola's Stockdale**
Sire *Stockdale Masher* 29081. Dam *Stockdale Carola* 85154.
Born July 18, 1919. B. and O.: Hynicka Bros., Inc., Lebanon, Pa.

59980 **Laddie of Stockdale**
Sire *Maple Glen Gold Coin* 47576. Dam *Maid of Brookside* 75032.
Born Aug. 16, 1919. B.: J. B. Edsall, Pine City, N. Y. O.: Hynicka Bros., Inc., Lebanon, Pa.

59981 **Sequel Pride of Orchard Valley**
Sire *Moss Rose Pride of Waddington* 29317. Dam *Early Rose's Daughter of Holliston* 47372.
Born June 20, 1919. B. and O.: Kinsey R. Morgan, Saint Clairsville, Ohio.

59982 **East Lynne Butter Boy**
Sire *Gladys's Sam of Clover Daily* 37924. Dam *Eileen of East Lynne* 69836.
Born May 30, 1919. B.: William Morgan, Cato, Wis. O.: Est. William Morgan, Cato, Wis.

59983 **Silky of East Lynne**
Sire *Gladys's Sam of Clover Daily* 37924. Dam *Cato Fancy 2d's Starlight* 61133.
Born June 4, 1919. B.: William Morgan, Cato, Wis. O.: Est. William Morgan, Cato, Wis.

59984 **Lakeside Glenwood Laddie**
Sire *Rex Glenwood of Village Farm* 33621. Dam *Bonnie Opal* 51407.
Born Oct. 20, 1918. B. and O.: A. Hatt & Son, Napoleon, Mich.

59985 **Wolfe's Monarch**
Sire *Meadow-Gold Monarch* 44012. Dam *Bradford's Cherry* 64916.
Born June 16, 1919. B. and O.: Fred Bradford, Alma, Mich.

59986 **Billie Boy of Breeze Bluff**
Sire *Dairymaid's Stranford of Pinehurst* 19003. Dam *Zela's Blanche of Breeze Bluff* 88705.
Born April 12, 1919. B.: J. R. Tifft, Elk Mound, Wis. O.: J. D. Cahill, Eau Claire, Wis.

59987 **Lancastrian 2d**
Sire *Lancastrian* 37057. Dam *Furnessia* 24284.
Born April 25, 1919. B. and O.: I. I. Wells, Spring City, Pa.

59988 **Sisto**
Sire *Kanin's King of Oak Grove* 39726. Dam *Miss Maloja's Lady* 72716.
Born April 16, 1919. B. and O.: E. R. Lee, Elk Mound, Wis.

59989 **Sequel's Glenwood Boy**
Sire *Hilda's Masher's Sequel* 44129. Dam *Glenwood Mystic Girl* 68844.
Born April 15, 1919. B. and O.: William P. Wharton, Groton, Mass.

59990 **Long Lee of Twin Hill**
Sire *Pride Yeksa of Fairview* 47579. Dam *Marshall's Nell of Fairview* 78743.
Born Oct. 29, 1918. B.: M. C. Hanson, Hutchinson, Minn. O.: Guy F. Leasman, Hector, Minn.

59991 **Douglas Bright of Twin Hill**
Sire *Pride Yeksa of Fairview* 47579. Dam *Marshall's Yeksa Girl of Fairview* 78747.
Born Nov. 10, 1918. B.: M. C. Hanson, Hutchinson, Minn. O.: Guy F. Leasman, Hector, Minn.

59992 **Lady's Cherub**
Sire *Cherub's Winner 2d* 44629. Dam *Beauty's Lady of Iowanola* 74056.
Born March 16, 1919. B.: Charles R. Mountain, Des Moines, Iowa. O.: S. J. Furness, Hanlontown, Iowa.

59993 **Mollie's King of Braeside**
Sire *Neanietta's Glenwood of Ingleside* 39329. Dam *Mollie of Clover Leaf* 43148.
Born Feb. 6, 1919. B.: Charles Breitrick, Hortonville, Wis. O.: W. H. Taggart, Manawa, Wis.

59994 **Gay Marcher's Chieftain**
Sire *Gay Marcher of Lucerne* 46437. Dam *Moss Raider's Golden Jessie* 78017.
Born June 18, 1919. B. and O.: Mrs. C. W. Hickey, Bennington, Nebr.

59995 **Crawford's Vauquiedor's Governor**
Sire *Imp. Princess of the Vauquiedor's Governor* 24738. Dam *Baird's Dolly of Pleasant View* 85974.
Born Feb. 15, 1919. B.: W. O. Baird & Son, New Rockford, N. Dak. O.: John Crawford, New Rockford, N. Dak.

59996 **Sylvia's Boy of Clara Cooper Farms**
Sire *The Conqueror of Clara Cooper Farms* 45784. Dam *Sylvia of Clara Cooper Farms* 54639.
Born March 1, 1919. B. and O.: James H. Cooper, Fargo, N. Dak.

59997 **Glenwood's Carolina**
Sire *Pinehurst Glendale* 38352. Dam *Hall's Glenwood* 41315.
Born April 5, 1919. B. and O.: J. P. Hall, Plumtree, N. C.

59998 **May King's Oberon of Woodside**
Sire *Mayflower's May King of North Home* 46610. Dam *Frenchman's Fairy of North Home* 63130.
Born March 21, 1919. B. and O.: Siemer Bros., Barnum, Minn.

59999 **Marguerite's Baltimore of A. D. F.**
Sire *Prince Baltimore of Anna Dean* 25753. Dam *Countess Marguerite of Anna Dean* 48326.
Born April 1, 1919. B. and O.: O. C. Barber, Barberton, Ohio.

60000 **Nelly's Goldseeker the Great of A. D. F.**
Sire *Imp. Goldseeker of Anna Dean Farm* 26106. Dam *Imp. Nelly of Anna Dean Farm* 46895.
Born April 2, 1919. B. and O.: O. C. Barber, Barberton, Ohio.

60001 **May's Goldseeker of A. D. F.**
Sire *Imp. Goldseeker of Anna Dean Farm* 26106. Dam *May King's Bright Light of A. D. F.* 63592.
Born April 25, 1919. B. and O.: O. C. Barber, Barberton, Ohio.

60002 **Belle's Governor of A. D. F.**
Sire *Daisy Pearl's Governor* 32130. Dam *Elizabeth Belle* 31190.
Born April 28, 1919. B. and O.: O. C. Barber, Barberton, Ohio.

60003 **Suffragette's Goldseeker of A. D. F.**
Sire *Murne's Goldseeker of A. D. F.* 39316. Dam *May Day Suffragette* 46450.
Born May 9, 1919. B. and O.: O. C. Barber, Barberton, Ohio.

60004 **Minnette's Goldseeker of A. D. F.**
Sire *Murne's Goldseeker of A. D. F.* 39316. Dam *Minnette's Lady Munroe* 47545.
Born May 15, 1919. B. and O.: O. C. Barber, Barberton, Ohio.

60005 **Hanover Radiant Boy**
Sire *Radiant 2d's Boy* 46297. Dam *Queen's Bonnie Bell* 77504.
Born June 7, 1919. B.: W. T. Matzen, Columbus, Nebr. O.: Rabeler Bros., Leigh, Nebr.

60006 **Ben Bolt of Gibson**
Sire *Ben Bolt of Maple Glen* 35326. Dam *Brisca Girl* 56236.
Born Jan. 20, 1919. B. and O.: R. L. Bush, Montrose, Pa.

60007 **Earnestine's Rain Maker of Rock Spring**
Sire *Homestead Rain Maker* 46692. Dam *Homestead Earnestine* 72097.
Born July 14, 1919. B.: L. V. Axtell, Perry, Ohio. O.: C. W. Menz, Amherst, Ohio.

60008 **Victor of Keewaydin**
Sire *Imp. Bickleigh Chieftain* 41159. Dam *Souvenir's Rhea of Keewaydin* 61891.
Born April 25, 1919. B. and O.: E. H. Baker, Gates Mills, Ohio.

60009 **Leigh of Keewaydin**
Sire *Imp. Bickleigh Chieftain* 41159. Dam *Imp. Glenora of the Gouies* 35830.
Born May 9, 1919. B. and O.: E. H. Baker, Gates Mills, Ohio.

60010 **Lusitania's Mickey**
Sire *May King of Columbia* 34549. Dam *Lusitania of Pennellville* 61118.
Born May 6, 1919. B.: Nelson L. Whitaker, Fulton, N. Y. O.: Mrs. Belle M. Coursen, Gillett, Pa.

60011 **Table Rock Gold King**
Sire *Langwater Kaiser* 31675. Dam *Golden Heart* 76832.
Born June 6, 1919. B. and O.: William Pierson Hamilton, Sterlington, N. Y.

60012 **Table Rock Emperor**
Sire *Langwater Kaiser* 31675. Dam *Hilda of Big Spring Farm* 64187.
Born July 10, 1919. B. and O.: William Pierson Hamilton, Sterlington, N. Y.

60013 **Table Rock Warrior**
Sire *Warrior of Hillswold* 42609. Dam *Hillswold Mamie* 53055.
Born Aug. 4, 1919. B.: E. E. Hills, Shrewsbury, Mass. O.: William Pierson Hamilton, Sterlington, N. Y.

60014 **Dewey's Champion**
Sire *Lucille's Perfection* 35291. Dam *Roxie of Apple Ridge Farm* 37650.
Born June 5, 1919. B. and O.: Oscar B. Waltz, Venedocia, Ohio.

60015 **Douglas of Robindale**
Sire *Imp. Blenheim Governor* 41307. Dam *Imp. Butterwort 8th* 65658.
Born Sept. 10, 1919. B. and O.: J. R. Clancy, Syracuse, N. Y.

60016 **Reuben J. of Edgewater, Jr.**
Sire *Reuben J. of Edgewater* 52654. Dam *My Lady Lida of Cherrydale* 39743.
Born Feb. 21, 1919. B. and O.: F. G. Benham, Canandaigua, N. Y.

60017 **B. G. of Edgewater, Jr.**
Sire *B. G. of Edgewater* 22031. Dam *Richesse of Fairview* 62625.
Born March 18, 1919. B. and O.: F. G. Benham, Canandaigua, N. Y.

60018 **Rod J. of Edgewater**
Sire *Reuben J. of Edgewater* 52654. Dam *Evanmar of Edgewater* 65909.
Born March 30, 1919. B. and O.: F. G. Benham, Canandaigua, N. Y.

60019 **New Brunswick's Polinator**
Sire *Southern Prince* 27747. Dam *New Brunswick Marigold* 61398.
Born May 4, 1919. B. and O.: Robert W. Johnson, New Brunswick, N. J.

60020 **North Star Billy of Riverside Farm**
Sire *The McGounish of Llanwhitkell* 51209. Dam *Emmadette of Llanwhitkell* 78698.
Born March 31, 1919. B.: Mrs. Honora Cook, Mount Holly, Vt. O.: Frank Cole, Cuttingsville, Vt.

60021 **Fillmore's Happy Jack**
Sire *John Q. of Edgewater* 20967. Dam *Fillmore's Happy New Year* 34495.
Born Aug. 19, 1918. B. and O.: Charles H. Jones, Wellesley Farms, Mass.

60022 **Fillmore's Planet**
Sire *Langwater Planet* 31326. Dam *Christine's Jewel* 57549.
Born May 30, 1919. B. and O.: Charles H. Jones, Wellesley Farms, Mass.

60023 **Itchen's Harvester of Rowan**
Sire *Harvester of Oak Hill* 41275. Dam *Itchen Lady of Onisquethaw* 77103.
Born June 30, 1919. B. and O.: J. A. Ketchie, China Grove, N. C.

60024 **Poll's Stranford of Nelson**
Sire *Lord Stranford of Oak Ridge* 25974. Dam *Poll of Alfalfa Farms* 31375.
Born April 26, 1919. B. and O.: H. D. Mawyer, Lovingston, Va.

60025 **Bomba's Governor of Tuscola**
Sire *Imp. Governor of the Ruettes* 39134. Dam *Imp. Bomba of the Isle* 26693.
Born April 24, 1919. B. and O.: C. Christensen, La Crosse, Wis.

60026 **Seva's Governor of Tuscola**
Sire *Imp. Governor of the Ruettes* 39134. Dam *Seva of West Prairie* 65110.
Born May 19, 1919. B. and O.: C. Christensen, La Crosse, Wis.

60027 **Victor Van of Mt. Pleasant**
Sire *Victor Van of Oakview* 34057. Dam *Elmo's Dolly of Oakdale* 66200.
Born Sept. 22, 1919. B. and O.: E. D. Woodbury, Zumbrota, Minn.

60028 **Cramond Ajax**
Sire *Cramond Victor* 46480. Dam *Cramond Dolores* 75800.
Born July 18, 1919. B. and O.: Henry G. Lapham, Brookline, Mass.

60029 **Buttermaid's Monarch**
Sire *Imp. Monarch of Tristram Farm* 41190. Dam *Buttermaid of Excelsior Farm* 79602.
Born May 25, 1919. B. and O.: C. W. Pace, Mondovi, Wis.

60030 **La Fleur May Rose Prince of Wawa**
Sire *Brookmead's May Rose Prince* 48047. Dam *La Fleur Quince du Jardin of Wawa* 54163.
Born July 22, 1919. B. and O.: George Wood, Wawa, Pa.

60031 **Victory of Saginaw**
Sire *Imp. La Mare's Boy of Saginaw* 27018. Dam *Ledyard's Princess of Saginaw* 56909.
Born April 18, 1919. B. and O.: George J. Hicks, Saginaw West Side, Mich.

60032 **Admiral Beatty of Saginaw**
Sire *Imp. La Mare's Boy of Saginaw* 27018. Dam *Nakena of Sunset Lodge* 29487.
Born June 16, 1919. B. and O.: George J. Hicks, Saginaw West Side, Mich.

60033 **Duke of Rowan**
Sire *Antoinette's Itchen Rose King* 34774. Dam *Imp. Iris Beauty of Mara Alva* 75347.
Born May 30, 1919. B. and O.: Emory K. Graham, Mount Ulla, N. C.

60034 **Warwick, The King Maker**
Sire *McK.'s George* 37909. Dam *Imp. Lady VI. of the Colinbot* 74502.
Born April 28, 1919. B. and O.: W. J. Stevenson, Winnsboro, S. C.

60035 **Marcia's Sereno of Lake View**
Sire *Grasslands Sereno* 47324. Dam *Marcia's Glenwood Girl of Lake View* 73974.
Born April 25, 1919. B. and O.: Selsing Bros., Wautoma, Wis.

60036 **Violet's Raritan**
Sire *Craigamoor May King* 40382. Dam *Craigamoor Violet Robilliard* 70855.
Born April 18, 1919. B.: George C. Cooper, Superior, Wis. O.: J. F. Cotton, Chippewa Falls, Wis.

60037 **Golden Laddie of the Prairie**
Sire *Imp. Kenilworth Gold* 40380. Dam *Cherub's Lass of the Prairie* 70428.
Born April 27, 1919. B. and O.: W. W. Marsh, Waterloo, Iowa.

60038 **Sunstar of the Prairie**
Sire *Imp. Itchen Bullrush* 27998. Dam *Imp. Hayes Millie 2d* 44977.
Born April 27, 1919. B. and O.: W. W. Marsh, Waterloo, Iowa.

60039 **Offe**
Sire *Thorbjorn* 40939. Dam *Belle of Pine City* 44238.
Born April 9, 1919. B. and O.: L. C. Pedersen, Askov, Minn.

60040 **Rose Mount of Creamland**
Sire *Imp. Kitchener's Express* 43925. Dam *Gaby Rose of Iowanola* 74057.
Born July 28, 1919. B.: Charles R. Mountain, Des Moines, Iowa. O.: S. J. Furness, Hanlontown, Iowa.

60041 **Hattie's Joe of Tile Spring Farm**
Sire *Cassio of Oakhart* 37861. Dam *Hattie of Tile Spring Farm* 64803.
Born Aug. 11, 1919. B. and O.: L. A. Yaeger, Good Thunder, Minn.

60042 **Rosie May's Paul of Hill Side**
Sire *Loretta's Herod* 36448. Dam *Sparrow's Rosie May of Hill Side* 65987.
Born Dec. 29, 1918. B. and O.: S. P. Johnson & Son, Frankfort, N. Y.

60043 **Three Cheers**
Sire *Prince George of East View* 35192. Dam *Lady M. of East View* 36849.
Born Jan. 25, 1919. B. and O.: Willard Carpenter, Woodhull, N. Y.

60044 **Materna's Sunrise**
Sire *Elaine's Tamworth* 32796. Dam *Theresa's Materna* 41799.
Born March 19, 1919. B. and O.: W. C. Gerhardt, Neillsville, Wis.

60045 **Fern Crest William**
Sire *Imp. Itchen Ranter* 25713. Dam *Hallie Charmonte of Ferncrest* 70573.
Born May 1, 1919. B. and O.: William Rawlings, Sandersville, Ga.

60046 **Mimosa's Mar's Dixon**
Sire *Lord Mar of Elmendorf* 32447. Dam *Imp. Lady Dixon* 35344.
Born June 15, 1918. B. and O.: R. M. Cooper, Jr., Wisacky, S. C.

60047 **General Swale**
Sire *Governor of the Jaonnets* 27743. Dam *Rose of the Swale* 50118.
Born July 9, 1919. B. and O.: John Hall, Moravia, N. Y.

60048 **Barbara's Laddie**
Sire *Governess's Raider of South Crannah* 36399. Dam *Barbara of South Crannah* 65808.
Born Jan. 4, 1919. B. and O.: Charles W. Fisher, Vergennes, Vt.

60049 **May Rose Squire of Riverside**
Sire *Countess Cora's Squire* 34111. Dam *May Rose Monogram Lily* 61229.
Born May 7, 1919. B. and O.: A. M. Sisler, Grand Rapids, Minn.

60050 **Dale Rose Dan of Circle Eight Farm**
Sire *Dale Rose King of Jean Du Luth* 41414. Dam *Tootsie of Orono Farms* 76898.
Born Sept. 26, 1919. B.: Houlton Benzie, Elk River, Minn. O.: Lee Miller, Milaca, Minn.

60051 **Pearl King of Cloverdell**
Sire *Yeoman's Mixter May King* 42714. Dam *Queen Rose of Cloverdell* 83967.
Born July 21, 1918. B. and O.: R. H. Dutton, Colmar, Pa.

60052 **Spotswood of Ravenna**
Sire *Spotswood Sequel 2d* 31605. Dam *Miss Elsie of Edgemont* 56987.
Born May 25, 1919. B. and O.: H. C. Bradley, Ravenna, Ohio.

60053 **Stranford's Laddie of Springbrook**
Sire *Golden Laddie of Springbrook* 30941. Dam *Loretta of Maple Glen* 34073.
Born Jan. 12, 1919. B. and O.: N. G. Millard, Newark Valley, N. Y.

60054 **King of Edwards**
Sire *Lily's Billy Boy of Louis Corners* 42625. Dam *Cleveland Fairy* 65037.
Born Jan. 31, 1919. B.: Henry Schmidt, Cleveland, Wis. O.: William Stolzmann, Cleveland, Wis.

60055 **Prince Figaro**
Sire *Prince of Willow Brook Farms* 22133. Dam *Imp. Sheila II. of Dixcart* 50324.
Born April 5, 1919. B. and O.: William McCarthy, Limeridge, Wis.

60056 **Foshay's Sammy**
Sire *Glen's Kitchener Boy of Alta Vista* 19288. Dam *Mixter Comely* 65859.
Born Feb. 25, 1919. B. and O.: Octav Voget, Hubbard, Oregon.

60057 **Jumbo of Hickory Grove**
Sire *Hickory Grove's Chief* 49976. Dam *Cherry May* 67729.
Born May 23, 1919. B. and O.: Urban L. Koehler, Van Wert, Ohio.

60058 **Buckeye of Hickory Grove**
Sire *Mabel's Prince* 33846. Dam *Dick's Cherry of Convoy* 77101.
Born July 10, 1919. B. and O.: Urban L. Koehler, Van Wert, Ohio.

60059 **Flora's Prince**
Sire *Craigamoor Golden Noble* 39325. Dam *Flora Lady's Glenwood Girl* 80879.
Born April 1, 1919. B. and O.: Henry Hotvedt, Iola, Wis.

60060 **Sir Ross Lin of Two Oaks**
Sire *Charles of Linwood* 45884. Dam *Rosemary of Two Oaks* 49342.
Born March 12, 1919. B. and O.: George D. Eggleston, Parma, Mich.

60061 **Mortgage-lifter**
Sire *Picotee of Greenwood* 43922. Dam *Nell of Mossy Hill* 76117.
Born Aug. 2, 1919. B. and O.: Thomas J. Ball, Thomasville, Ga.

60062 **Foch of Washtenaw**
Sire *Nevma's Village Count* 50421. Dam *Fortune of Pittsfield* 63487.
Born March 23, 1919. B. and O.: John C. Chalmers, Ann Arbor, Mich.

60063 **Kathleen's Jack**
Sire *Jack Boy* 45773. Dam *Kathleen of Glen Grove* 51661.
Born Nov. 27, 1918. B. and O.: Sit-a-Ram Singh, Chilliwack, B. C.

60064 **Minnehaha's May Rose King**
Sire *Maxim of Linda Vista* 42270. Dam *Le Gelé's Prairie Side Bell* 76262.
Born Sept. 5, 1919. B.: G. G. Hartley, Duluth, Minn. O.: University of Minnesota, Saint Paul, Minn.

60065 **Ione's Golda Boy of Arrow Farm**
Sire *May King Golda* 44207. Dam *Ione Shamrock* 74804.
Born June 16, 1919. B. and O.: John S. Petteys, Greenwich, N. Y.

60066 **Cloverdale Andrew**
Sire *Justice May King* 23466. Dam *Cloverdale Esther* 57417.
Born July 10, 1919. B. and O.: W. H. Allen, Chelsea, Wis.

60067 **Cloverdale Jacob**
Sire *Justice May King* 23466. Dam *Pansy Pet of Bonita* 71961.
Born Aug. 22, 1919. B. and O.: W. H. Allen, Chelsea, Wis.

60068 **Rose's James of Sunrise Farm**
Sire *James of Maplelawn* 41025. Dam *Rose of Sunrise Farm* 70698.
Born May 1, 1919. B. and O.: Charles Rundell, Rewey, Wis.

60069 **Jessie's Lad of Sunrise Farm**
Sire *James of Maplelawn* 41025. Dam *Imp. Jessie of Ore Hill* 48098.
Born May 16, 1919. B. and O.: Charles Rundell, Rewey, Wis.

60070 **Darron**
Sire *Drastic of Roughwood* 31365. Dam *Bountiful Girl of Haddon* 29780.
Born June 18, 1919. B. and O.: M. Shallow, Colebrook, N. H.

60071 **Golden May Rose King**
Sire *Imp. Golden Noble II. of the Briquet* 40951. Dam *Imp. May Rose II. of the Frie Bâton* 68669.
Born Sept. 28, 1919. B. and O.: J. L. Austin, Rosemont, Pa.

60072 **Nina's King of the May of Greenway**
Sire *King of the May's Rose Bud* 35999. Dam *Nina of Greenway 2d* 57920.
Born June 14, 1919. B.: Harry G. Cheney, South Manchester, Conn. O.: Est. Harry G. Cheney, South Manchester, Conn.

60073 **Aurora's Major**
Sire *King Masher's Major of Clover Lawn* 44612. Dam *Princess Aurora* 76520.
Born April 11, 1919. B. and O.: John D. Ruble, Albert Lea, Minn.

60074 **King Normo**
Sire *King Masher's Major of Clover Lawn* 44612. Dam *Trixie's Princess* 56439.
Born Sept. 4, 1919. B. and O.: John D. Ruble, Albert Lea, Minn.

60075 **King Errant of Lynbrook**
Sire *Cora's Governor King of Chilmark* 27641. Dam *Countess Eugenia* 54378.
Born May 13, 1919. B. and O.: T. P. Lindsay, Southboro, Mass.

60076 **Jeweler of Lynbrook**
Sire *Lynbrook Prince Regent* 50136. Dam *Lynbrook Valentine* 71940.
Born July 27, 1919. B. and O.: T. P. Lindsay, Southboro, Mass.

60077 **Sir Peterkin Diamond**
Sire *Peterkin of Edgemere* 38017. Dam *Tarbell Farms Betsey* 37953.
Born May 9, 1919. B. and O.: Lester Conrad, Marathon, N. Y.

60078 **Ashburton Stonecrest**
Sire *King Golden* 36544. Dam *Merry Maid of Ashburton* 52083.
Born Aug. 27, 1919. B. and O.: Mrs. Sarah B. Tyson, Brattleboro, Vt.

60079 **Forest Ranger**
Sire *Mixter Ranger* 47944. Dam *Rice Farm Julia* 71085.
Born Sept. 6, 1919. B. and O.: Mrs. Sarah B. Tyson, Brattleboro, Vt.

60080 **General Bay 4th**
Sire *General Bay* 16177. Dam *Princess Bay* 27804.
Born April 9, 1919. B. and O.: Otto W. Post, Ensenore, N. Y.

60081 **Premier Prince**
Sire *Pencoyd's Secret Premier* 49474. Dam *General's Princess* 75095.
Born April 29, 1919. B. and O.: Otto W. Post, Ensenore, N. Y.

60082 **Rosalind's General**
Sire *General Bay* 16177. Dam *Rosalind's Princess of Fairview* 64194.
Born May 4, 1919. B. and O.: Otto W. Post, Ensenore, N. Y.

60083 **Prospect Hill's King Raritan**
Sire *Langwater Raritan* 17052. Dam *Betty of Poplar* 60025.
Born Sept. 13, 1918. B. and O.: Edward Vaughn, Poplar, Wis.

60084 **Cherry Hill Barrington**
Sire *Sir Merion of Elm-Leigh* 26299. Dam *Stockbridge Carolina* 43034.
Born Sept. 24, 1919. B. and O.: Henry McBurney, Stockbridge, Mass.

60085 **Sir Valentine of Susquevale**
Sire *Beauty's Captain of Oakwood* 44527. Dam *Martha Prilma* 76192.
Born Feb. 15, 1919. B. and O.: Myles M. Stephens, Newport, Pa.

60086 **Wicomico Red Rose Lad**
Sire *Triple Rose* 19732. Dam *Red Rose of Locust Hill* 65612.
Born May 20, 1919. B. and O.: W. P. Jackson, Salisbury, Md.

60087 **Wrinkle's May King of Avondale**
Sire *Nora's May King of Bailey Falls* 21759. Dam *Wrinkle of Pittsfield* 40335.
Born Jan. 21, 1919. B. and O.: R. J. Palmer, Detroit, Mich.

60088 **Ludvig of Lyndale**
Sire *Kenyon of Lyndale* 45865. Dam *Bessie of Lyndale* 58729.
Born May 7, 1919. B. and O.: J. L. Lindgren, Wadena, Minn.

60089 **William of Lyndale**
Sire *Kenyon of Lyndale* 45865. Dam *Lucie of Lyndale* 54730.
Born Aug. 17, 1919. B. and O.: J. L. Lindgren, Wadena, Minn.

60090 **Celestine's May Rose King**
Sire *Clover's May Rose King* 39141. Dam *Celestine McQueen of Woodend* 43101.
Born April 22, 1919. B. and O.: Horton Bros., North Branch, Minn.

60091 **Gay Boy of Dallas**
Sire *Craigamoor Raritan* 24912. Dam *Imp. Gay Lass of Sarnia* 35654.
Born May 12, 1919. B. and O.: C. J. Orn, Barron, Wis.

60092 **Norwind Banner Bearer**
Sire *Langwater Banner Bearer* 42650. Dam *Bennetta of Sheboygan* 79277.
Born Aug. 18, 1919. B. and O.: Benjamin W. Hoppert, Sheboygan, Wis.

60093 **William Keeler Chêne**
Sire *Prince Alfred Chêne of Ayersdale* 29002. Dam *Ruby of Hickory Dell* 42133.
Born Dec. 28, 1917. B. and O.: D. C. Lauderbach, Dallas, Pa.

60094 **Governor of Empire**
Sire *Fair Oaks Ajax* 38001. Dam *Imp. Governess of the Clos Hoguet* 46413.
Born April 24, 1919. B. and O.: Ingalls Farm Company, Fond du Lac, Wis.

60095 **Champion's Dousman Boy**
Sire *Falco's Delight* 36563. Dam *Champion's Venus* 56845.
Born April 24, 1919. B. and O.: H. & H. Lurvey, Dousman, Wis.

60096 **Queen's Dousman Boy**
Sire *Champion Boy of Dousman* 46264. Dam *Porter's Queen* 68065.
Born June 15, 1919. B. and O.: H. & H. Lurvey, Dousman, Wis.

60097 **Monogram Prince of Springbrook**
Sire *Katonah's Monogram Prince* 34507. Dam *Georgiana of Maple Glen* 33035.
Born April 14, 1919. B. and O.: N. G. Millard, Newark Valley, N. Y.

60098 **Jerry of Echo Lodge**
Sire *Jericho's Main Stay* 40163. Dam *Imp. Mimosa XVIII.* 31935.
Born April 9, 1919. B. and O.: C. A. Hennesey, Watervliet, Mich.

60099 **Fair Weather Belleau**
Sire *Mixter Gauntlet* 47943. Dam *Fair Weather France* 75969.
Born April 19, 1919. B. and O.: Charles S. Fayerweather, New Lebanon, N. Y.

60100 **Hero of Ridgeway**
Sire *Roberts' Boy of Ridgeway* 33581. Dam *Von Don Sally* 42861.
Born Aug. 1, 1919. B. and O.: Charles W. Brown, Windsor, Maine.

60101 **Glenwood Boy of Lincoln Way**
Sire *Hesitator of Anna Dean Farm* 27635. Dam *June of Locust Hill* 46214.
Born March 17, 1919. B. and O.: G. F. Mason, Lisbon, Ohio.

60102 **Willowmere Count**
Sire *Rena's Ultra of Flint Ledge* 45745. Dam *Willowmere Countess* 97021.
Born May 4, 1919. B. and O.: B. F. Salsbury, Fairfax, Va.

60103 **Genora's Glen**
Sire *Sir Glenwood of Clover Hill* 45015. Dam *Genora's Pearl* 31219.
Born March 29, 1919. B. and O.: Richard Einfeldt, Greenwood, Wis.

60104 **Trixey of Cicero**
Sire *Wildwood's Glen Rose King* 36046. Dam *Evelyn of Cicero* 60860.
Born April 17, 1919. B. and O.: Nels Nelson, Black Creek, Wis.

60105 **Anna's Starlight**
Sire *Starlight's Excelsior of Jean Du Luth* 30157. Dam *Sweet Anna of Mara Alva* 77946.
Born Aug. 20, 1919. B. and O.: Walter C. White, Gates Mills, Ohio.

60106 **Tom Morgan of Tuscarora**
Sire *Ledyard T.* 38348. Dam *Mable Morgan* 78055.
Born April 24, 1919. B.: Henry Boom, Woodhull, N. Y. O.: John W. Hollis, Hornell, N. Y.

60107 **Boeuf de Troupeau**
Sire *Pat of East View Farm* 24446. Dam *Alluna* 55164.
Born April 13, 1919. B. and O.: St. Claire Paquette, Tomah, Wis.

60108 **Galaxy of Highland**
Sire *Galaxy of Pleasant View* 34669. Dam *Happy Belle's Bessie* 75159.
Born July 9, 1919. B.: C. R. Fankhauser, Clarington, Ohio. O.: S. A. Fankhauser, Clarington, Ohio.

60109 **Bobby Boy of Shady Lane**
Sire *Hambro's Brownie Boy* 49104. Dam *Melrose Goldie* 54754.
Born April 18, 1919. B.: Edward Olson, Whitewater, Wis. O.: Nels Christiansen, Ringsted, Iowa.

60110 **Jack of Shady Lane**
Sire *Judas of Dairy Glen* 38976. Dam *Imp. Surprise of Sarnia* 40230.
Born May 28, 1919. B. and O.: Nels Christiansen, Ringsted, Iowa.

60111 **Bellson Pomeroy**
Sire *Yeksa's Silver King* 49953. Dam *Marguerite of Mount Rib* 39910.
Born June 15, 1919. B. and O.: M. C. Ewing, Wausau, Wis.

60112 **Honey's Spotted Prince**
Sire *Yeksa's Silver King* 49953. Dam *Honey Dew Yeksa* 60397.
Born July 5, 1919. B. and O.: M. C. Ewing, Wausau, Wis.

60113 **Sweet Golden Noble of Maple Heights**
Sire *Golden Noble of Craigamoor* 29215. Dam *Sweet Miss Alice of Maple Heights* 67242.
Born April 15, 1919. B. and O.: Frank E. Swan, Wauwatosa, Wis.

60114 **Red Heart**
Sire *Golden Noble of Craigamoor* 29215. Dam *Juliana of Maple Heights* 77010.
Born July 8, 1919. B. and O.: Frank E. Swan, Wauwatosa, Wis.

60115 **Imp. Osceola Royal Governor**
Sire On Guernsey *Governor III. of Les Grantés* (R. G. A. S. 4089 P. S.)
Dam *Imp. Governor's Polly of the Beaulin* 94691.
Born Aug. 1, 1919. Imp. in dam. B.: Mrs. E. M. Le Page, Island of Guernsey. O.: F. S. Peer, Cranford, N. J.

60116 **Imp. Osceola Squire**
Sire On Guernsey *Squire of Myrtle Place* (R. G. A. S. 3995 P. S.)
Dam *Imp. La Blanche du Villocq* 94687.
Born Aug. 20, 1919. Imp. in dam. B.: James Martel, Island of Guernsey. O.: F. S. Peer, Cranford, N. J.

60117 **Imp. Goldmead's Choice of Island**
Sire On Guernsey *Hunguets de Bas Wimsome* (R. G. A. S. 3643 P. S.)
Dam *Imp. Hon. Lady Jebb of the Chêne Farm* 94697.
Born Aug. 20, 1919. Imp. in dam. B.: F. W. Jehan, Island of Guernsey. O.: F. S. Peer, Cranford, N. J.

60118 **Masher of High Point**
Sire *Triple Masher of Harbor Hill* 39249. Dam *May King's Gloriana* 55767.
Born Aug. 16, 1919. B. and O.: Jules Breuchaud, Olive Bridge, N. Y.

60119 **Turk of High Point**
Sire *Triple Masher of Harbor Hill* 39249. Dam *High Point May King's Gloria* 75047.
Born Aug. 16, 1919. B. and O.: Jules Breuchaud, Olive Bridge, N. Y.

60120 **Aimable Boy of Oakhurst**
Sire *Imp. Aimable of the Isle* 18373. Dam *Countess Nottoway of Burkeville* 30794.
Born June 22, 1919. B.: James L. McIntosh, Dovesville, S. C. O.: A. L. James, Darlington, S. C.

60121 **Lord Mar of Oakhurst**
Sire *Imp. Lord Mar V.* 18961. Dam *Jane Arden of Inverness* 47213.
Born Sept. 20, 1919. B. and O.: A. L. James, Darlington, S. C.

60122 **Hiawatha of Thorn Hill**
Sire *Victor of Pencoyd* 18901. Dam *Queen of Thorn Hill* 53007.
Born April 17, 1919. B. and O.: August Ziesing, Deerfield, Ill.

60123 **Dusky of Thorn Hill**
Sire *Victor of Pencoyd* 18901. Dam *Rouge's Dairy Maid of Thorn Hill* 63615.
Born May 4, 1919. B. and O.: August Ziesing, Deerfield, Ill.

60124 **Diana's Secret of Thorn Hill**
Sire *Victor of Pencoyd* 18901. Dam *Diana of Thorn Hill* 44949.
Born May 28, 1919. B. and O.: August Ziesing, Deerfield, Ill.

60125 **Queen's King of Oakdean**
Sire *Plummer Farm King of the Glenwoods* 36435. Dam *Plummer Farm Queen* 29215.
Born April 3, 1917. B.: Charles B. Plummer, Wilmore, Pa. O.: John C. Ogden, Johnstown, Pa.

60126 **Polly Vrangue's Prince Oscar of Oakdean**
Sire *Prince Oscar of Anna Dean Farm* 27282. Dam *Glenwood's Polly Vrangue of Ingleside* 37581.
Born July 5, 1919. B. and O.: John C. Ogden, Johnstown, Pa.

60127 **Pride's Star of Seneca Corners**
Sire *Dairymaid's Chief of Fox Valley* 44321. Dam *Pride of the Valley Fountain Farm* 77603.
Born June 8, 1919. B.: Fred W. Backer, Weyauwega, Wis. O.: W. Ehlert, Vesper, Wis.

60128 **Raymond of Ochervoil Farm**
Sire *Rougette's Masterpiece* 47537. Dam *Beatrice of Ochervoil Farm* 60106.
Born June 7, 1919. B. and O.: John L. Williams, Waukesha, Wis.

60129 **Satellites' Laddie**
Sire *Fermain's Iowa Boy of the Oaks* 26643. Dam *Satellites of Whitewater* 20677.
Born May 14, 1919. B. and O.: D. H. Looney, Jefferson, Oregon.

60130 **Broad Ripple's May Rose King**
Sire *Dolly Bloom's May King of Ingleside* 27447. Dam *Fillmore's Queen of the May* 57551.
Born June 5, 1919. B. and O.: George W. Browne, Waukesha, Wis.

60131 **Breidablik King**
Sire *May King of Linda Vista* 17946. Dam *St. Amant of Lewison's Fanny* 39214.
Born Aug. 8, 1918. B.: C. W. Barron, Cohasset, Mass. O.: H. J. Krebs, Wilmington, Del.

60132 **Breidablik Aimable**
Sire *Brookmead's Taurus of Breidablik* 47887. Dam *Aimable's Snowdrop of Oak Ridge* 50932.
Born Feb. 10, 1919. B. and O.: H. J. Krebs, Wilmington, Del.

60133 **Breidablik May King**
Sire *Brookmead's Taurus of Breidablik* 47887. Dam *Lucinda May King* 62221.
Born Feb. 13, 1919. B. and O.: H. J. Krebs, Wilmington, Del.

60134 **Breidablik Pride**
Sire *Brookmead's Taurus of Breidablik* 47887. Dam *Minnie Angell 2d* 32186.
Born April 16, 1919. B. and O.: H. J. Krebs, Wilmington, Del.

60135 **Breidablik Pollyanus**
Sire *Brookmead's Taurus of Breidablik* 47887. Dam *Polly of Bedminster* 78106.
Born May 16, 1919. B. and O.: H. J. Krebs, Wilmington, Del.

60136 **Breidablik Begalore**
Sire *Brookmead's Taurus of Breidablik* 47887. Dam *Begalore's Bessy* 32216.
Born Aug. 23, 1919. B. and O.: H. J. Krebs, Wilmington, Del.

60137 **Glenland**
Sire *Follyland Knave* 45174. Dam *Lady Glenwood's Fanny* 59476.
Born April 10, 1919. B. and O.: John F. Craig, Sligo, Pa.

60138 **Lamont's Viscount**
Sire *Tonie's May King* 43945. Dam *Lamont's Anna Laura* 74662.
Born Sept. 15, 1919. B. and O.: H. S. Lamont, Cobleskill, N. Y.

60139 **Juuls Francies**
Sire *Victor of Prospect* 45098. Dam *Queen of Jerpen* 77401.
Born May 15, 1919. B. and O.: J. T. Madson & Sons, Manitowoc, Wis.

60140 **Prince Rippon**
Sire *Wilson of Highland Stock Farm* 40006. Dam *Nora of Cherry Hill Farm* 51113.
Born July 10, 1919. B. and O.: J. T. Madson & Sons, Manitowoc, Wis.

60141 **Rose's May's Ukulah**
Sire *Ukulah* 36149. Dam *Imp. Rose's May V.* 65782.
Born April 18, 1919. B.: J. W. Player, Elliott, S. C. O.: Archie China, Sumter, S. C.

60142 **Tucker's Yankee Doodle**
Sire *Tucker's Glenwood* 45975. Dam *Polly Pride of Meadow Brook* 34456.
Born April 7, 1919. B. and O.: George W. Mead, Barker, N. Y.

60143 **Primrose's Cedric**
Sire *Captain Cedric* 25977. Dam *Betty's Primrose* 70096.
Born April 16, 1919. B. and O.: Guy Weidenkopf, Baraboo, Wis.

60144 **Gold Finder's Bully Boy**
Sire *Gold Finder's Titan Boy* 43912. Dam *Topsy's Lucky Number* 70394.
Born June 25, 1919. B. and O.: Harry B. Wickham, Beaverton, Oregon.

60145 **Dun Gone**
Sire *Gold Finder's Titan Boy* 43912. Dam *Imp. Watson's Daisy II.* 50327.
Born Aug. 5, 1919. B. and O.: Harry B. Wickham, Beaverton, Oregon.

60146 **Galaxy's Equal of Chestnut Ridge**
Sire *Challenge's Galaxy of Hickory Hill* 42665. Dam *Laxy's Equal* 77888.
Born May 1, 1919. B. and O.: John J. Hubler, Fredonia, Pa.

60147 **Bonny Boy of Glendale**
Sire *King of the Roses* 26842. Dam *Glenwood Flashlight of Lynnhurst* 44308.
Born Feb. 27, 1919. B. and O.: Adolph Nuttleman, West Salem, Wis.

60148 **Mikle of Albany Guernsey Farm**
Sire *Lelia's George of Oak Grove* 51242. Dam *Bessie of Albany Guernsey Farm* 66236.
Born June 9, 1919. B. and O.: W. L. Hohensee, Albany, Minn.

60149 **Captain Casey**
Sire *Butterbowl's Gay Boy* 45411. Dam *Princess Robinette* 77108.
Born May 1, 1919. B. and O.: Thomas McDonald, Menomonie, Wis.

60150 **King Goldie**
Sire *Gouvernante's Governor of Silverton* 42559. Dam *La France Marshall of Silverton* 80003.
Born March 20, 1919. B.: Mrs. H. C. Woolson, Thief River Falls, Minn. O.: Carl Lampher, Kimball, Minn.

60151 **Bright Boy of Mapledale**
Sire *Slickey's Bright* 30243. Dam *Canterbury May Blossom* 59286.
Born April 22, 1918. B. and O.: Demas Mead, Arkville, N. Y.

60152 **The Idol's May King of Medfield**
Sire *Nora's May King of Bayside* 41442. Dam *Idol of Medfield* 40291.
Born Aug. 12, 1919. B. and O.: Mrs. De Forest Danielson, Medfield, Mass.

60153 **Moonlight of Saratoga**
Sire *The Quest of Follyland 2d* 34842. Dam *Masher's Grace of Greenfield* 69488.
Born Aug. 4, 1919. B. and O.: William J. Campbell, Ballston Spa, N. Y.

60154 **Boneka's Royal Rose Basis**
Sire *Itchen Rose Basis of Boneka* 40205. Dam *Fan Rose of Boneka* 46853.
Born April 26, 1919. B. and O.: J. H. Hunter, Valley Falls, N. Y.

60155 **Rob Roy of The Elms**
Sire *Pencoyd's Secret Premier* 49474. Dam *Victor's Winona Girl* 72772.
Born April 14, 1919. B. and O.: Thomas M. Marshall, Aurora, N. Y.

60156 **Napoleon of Orchard Brook**
Sire *Maple Glen's Allerton* 45719. Dam *Masher's Irene of Maple Glen* 49202.
Born March 10, 1919. B. and O.: Edwin G. Harris, Moravia, N. Y.

60157 **Flora's Thistle of Fox Hill**
Sire *Thistle Thorn of Hop City* 34431. Dam *Flora B. of Hop City* 62252.
Born March 30, 1919. B. and O.: B. S. Strang, Mechanicsville, N. Y.

60158 **Imp. Lord Richmond**
Sire On Guernsey *Lord Richmond of La Ruette* (R. G. A. S. 4066 P. S.)
Dam *Imp. Richmond's Pride of La Ruette* 93682.
Born June 24, 1919. Imp. in dam. B.: T. M. Vidamour, Island of Guernsey. O.: F. L. Ames, North Easton, Mass.

60159 **Imp. Arthur Sharp**
Sire On Alderney *Jumbo's Pride of the Bas Bourgage* (R. A. A. S. 220 P. S.)
Dam *Imp. Minnie Sharp* 94110.
Born July 17, 1919. Imp. in dam. B.: T. W. Shade, Island of Alderney. O.: F. L. Ames, North Easton, Mass.

60160 **Langwater Marmion**
Sire *Langwater Steadfast* 31672. Dam *Imp. Langwater Lily* 26606.
Born July 29, 1919. B. and O.: F. L. Ames, North Easton, Mass.

60161 **Imp. Camp Fire**
Sire On Alderney *Jumbo's Pride of the Bas Bourgage* (R. A. A. S. 220 P. S.) Dam *Imp. Mabel of Oaks Farm* 94111.
Born Aug. 6, 1919. Imp. in dam. B.: W. H. Odoire, Island of Alderney. O.: F. L. Ames, North Easton, Mass.

60162 **Langwater Actor**
Sire *Langwater Steadfast* 31672. Dam *Langwater Leading Lady* 70307.
Born Aug. 28, 1919. B. and O.: F. L. Ames, North Easton, Mass.

60163 **Langwater Elegant**
Sire *Langwater Steadfast* 31672. Dam *Langwater Elegance* 68788.
Born Aug. 31, 1919. B. and O.: F. L. Ames, North Easton, Mass.

60164 **Langwater Star Gazer**
Sire *Langwater Steadfast* 31672. Dam *Langwater Crystal* 70297.
Born Sept. 1, 1919. B. and O.: F. L. Ames, North Easton, Mass.

60165 **Langwater Gentleman**
Sire *Langwater Steadfast* 31672. Dam *Langwater Gentle* 70300.
Born Sept. 16, 1919. B. and O.: F. L. Ames, North Easton, Mass.

60166 **Billie Wendell of Fairy Falls**
Sire *May Rose-Mar of Jean Du Luth* 32835. Dam *Fern of Fairy Falls* 27057.
Born Aug. 9, 1919. B. and O.: John P. Nelson, Stillwater, Minn.

60167 **Skagit Diamond's Carroll**
Sire *Chicona Hopeful* 40424. Dam *Little Skagit Diamond* 55042.
Born Dec. 25, 1918. B.: J. M. Miller, Burlington, Wash. O.: Fred Manthey, Bellingham, Wash.

60168 **King Lewis of Rosebud**
Sire *King Lewis of Canterbury* 24748. Dam *Jessie Belle of Oakwood* 29440.
Born July 19, 1919. B.: Est. W. Henry Bell, Scotts Station, Ky. O.: Henry Brockmeyer, New Hamburg, Mo.

60169 **Sailor Lad of Franklin**
Sire *Imp. Sailor Lad of the Fontaines* 51090. Dam *Maes Mawr Lady* 51777.
Born July 15, 1919. B. and O.: Franklin Land & Timber Company, Janesville, Wis.

60170 **Brilliantine's Sailor Lad**
Sire *Imp. Sailor Lad of the Fontaines* 51090. Dam *Imp. Brilliantine of Edgemoor* 63565.
Born Aug. 5, 1919. B. and O.: Franklin Land & Timber Company, Janesville, Wis.

60171 **Lloyd George of Wildwood**
Sire *George of Chesney Farms* 40697. Dam *Lassie of Wildwood* 62364.
Born Oct. 16, 1918. B. and O.: Ott Bros., Albert Lea, Minn.

60172 **Homeland's Prince Charming**
Sire *Miss Beauty's Sequel* 44591. Dam *Glenwood's Purity of Oak Ridge* 47635.
Born March 30, 1918. B. and O.: William King, Jr., Lynchburg, Va.

60173 **Homeland's Royal Prince**
Sire *Miss Beauty's Sequel* 44591. Dam *Glenwood's Purity of Oak Ridge* 47635.
Born April 30, 1919. B. and O.: William King, Jr., Lynchburg, Va.

60174 **Marquesan**
Sire *Bob Elder of Elderwood* 48022. Dam *Veda Pride* 73525.
Born April 20, 1919. B. and O.: McIntyre Bros., Fort Atkinson, Wis.

60175 **Hillandale's Dairymaid's Choice**
Sire *Beauty Eagle Duke of Riverdale* 40151. Dam *Tea Rose of Riverdale* 52931.
Born April 10, 1919. B. and O.: Henry C. Winslow, Paeonian Springs, Va.

60176 **Daniel Boone**
Sire *Red Gauntlet of Linda Vista* 39579. Dam *Laudholm Starling Mayflower* 65971.
Born May 16, 1919. B.: Charles E. Lord, Wells, Maine. O.: George Albert Ernst, York Beach, Maine.

60177 **Flora K. of Elioak's Second Laddie**
Sire *Prince Watonwan Yeksa* 18497. Dam *Flora K. of Elioak* 38384.
Born Sept. 21, 1917. B. and O.: Edward M. Newcomer, Grinnell, Iowa.

60178 **Dimple of Montoursville**
Sire *Glen Gable Guy* 18773. Dam *Dimple Bloom's Beauty of Oakwood* 37567.
Born Sept. 29, 1919. B. and O.: C. A. Wright & Son, Canton, Pa.

60179 **Dimple of Proctor Route**
Sire *Beauty's Dimple of Farview* 43663. Dam *Karolyn* 38298.
Born Oct. 6, 1919. B. and O.: C. A. Wright, Canton, Pa.

60180 **King Masher's Favorite**
Sire *Polly's Masher Favorite* 31366. Dam *Cottie's Star of Cayuga* 42165.
Born April 16, 1919. B.: H. M. Bonsack, Onalaska, Wis. O.: George F. Aylesworth, Leon, Wis.

60181 **Rustic Superior**
Sire *Good Hope of Poplar Dale Farm* 40900. Dam *Princess of Poplar Dale Farm* 77834.
Born July 24, 1919. B. and O.: Herman Stauske, Corinth, Wis.

60182 **Cooper's Archer**
Sire *Imp. Daisy's Little Governor of the Camp II.* 40599. Dam *Imp. Archer's Milkmaid IV.* 53730.
Born April 14, 1919. B. and O.: Sherman T. Cooper, Chicago, Ill.

60183 **Cooper's Ray**
Sire *Imp. Daisy's Little Governor of the Camp II.* 40599. Dam *Cooper's Beauty of La Moinerie* 57365.
Born May 8, 1919. B. and O.: Sherman T. Cooper, Chicago, Ill.

60184 **Ganymede's Prince**
Sire *Easter's Jeweller of Arnott* 44169. Dam *Ganymede's Babe* 36889.
Born April 19, 1919. B. and O.: M. C. Ness, Glenville, Minn.

60185 **Sequel's Successor**
Sire *Losca's Sequel of Jericho* 38530. Dam *Tahiti* 41995.
Born Sept. 22, 1919. B. and O.: Eugene Wilcox, Bangor, Mich.

60186 **Prince Darling**
Sire *Dimity's Gay Lad* 44904. Dam *Anna Belle of Pleasant Valley Farm* 36605.
Born May 1, 1919. B. and O.: Anton Nelson, Blue River, Wis.

60187 **King of Happy Home Farm**
Sire *Dimity's Gay Lad* 44904. Dam *Lady Nathalie* 58842.
Born May 6, 1919. B. and O.: Anton Nelson, Blue River, Wis.

60188 **Mimosa's Mar Patrick**
Sire *Lord Mar of Elmendorf* 32447. Dam *Imp. Saint Patrick's Pretty Dairy Maid* 35354.
Born July 6, 1917. B.: Est. J. B. Haggin, Lexington, Ky. O.: Lee & Dempsey, Shelbyville, Ky.

60189 **Claude Masher of Willow Brook**
Sire *Prince Masher of Elmlawn* 36838. Dam *Cloudia of Willow Brook* 55406.
Born July 15, 1919. B. and O.: H. J. Hilton, Saint Albans, Maine.

60190 **Pedro of Idlehurst**
Sire *King May S.* 31106. Dam *Dolly of Idlehurst* 42545.
Born Oct. 6, 1919. B. and O.: C. D. Benack, Hayward, Wis.

60191 **Dairy Secret of Tarbell Farms**
Sire *Golden Secret of Tarbell Farms* 36146. Dam *Dairymaid of Middlebrook* 68039.
Born April 17, 1919. B. and O.: Gage E. Tarbell, Smithville Flats, N. Y.

60192 **Lightning Secret of Tarbell Farms**
Sire *Golden Secret of Pencoyd* 23462. Dam *Lilla's Daughter* 27042.
Born April 18, 1919. B. and O.: Gage E. Tarbell, Smithville Flats, N. Y.

60193 **Miss Dot's Raider**
Sire *Imp. Moss Raider* 22155. Dam *Our Miss Dot* 60443.
Born Aug. 29, 1919. B. and O.: C. F. Holmes, Kansas City, Mo.

60194 **Daisy's Golden Boy of Overland**
Sire *Nella Jay 2d's Golden Secret of Pencoyd* 41772. Dam *Moss Raider's Daisy* 58278.
Born Aug. 30, 1919. B. and O.: C. F. Holmes, Kansas City, Mo.

60195 **Gay Girl's Golden Secret of Overland**
Sire *Nella Jay 2d's Golden Secret of Pencoyd* 41772. Dam *Moss Raider's Gay Girl* 58567.
Born Sept. 16, 1919. B. and O.: C. F. Holmes, Kansas City, Mo.

60196 **Blenda's Douglas**
Sire *Ada's Douglas* 28961. Dam *Imp. Blenda of Sarnia* 46571.
Born April 21, 1919. B. and O.: Emil Marten, Eau Claire, Wis.

60197 **Guernfalfa Cavalier**
Sire *Sunburst's King Masher* 37423. Dam *Lady Préel* 54061.
Born July 28, 1919. B. and O.: Math Michels, Peebles, Wis.

60198 **Flossy Bum**
Sire *Astrid's Sequel of Denmark* 25105. Dam *Flossy May of Sunnyside* 42887.
Born June 12, 1919. B. and O.: Mitwede Bros., Waukesha, Wis.

60199 **Beacon Hill Champion**
Sire *Blood Royal* 35855. Dam *Lovely Rose* 33051.
Born Aug. 21, 1919. B. and O.: Arthur Curtiss James, Newport, R. I.

60200 **Pride's Masher's Sparkle**
Sire *Pride's Masher's Sequel of Elmlawn* 35092. Dam *Sparkle of Harmony* 40151.
Born Aug. 25, 1919. B.: Est. George T. Jones, Fairfield Center, Maine. O.: Theodore S. Thompson, Waterville, Maine.

60201 **Fair Field Raider**
Sire *Glenwood's Buttercup's Laddie* 46979. Dam *Itchen Lady of Willow Brook* 78696.
Born April 12, 1919. B. and O.: Harry B. Shenk, Elverson, Pa.

60202 **Masher Boy of Erie**
Sire *Pleasant's Masher* 43822. Dam *Imp. Bourne End Sandhill* 60213.
Born Feb. 25, 1919. B. and O.: Mrs. H. F. Watson, Erie, Pa.

60203 **Eugym Mohawk**
Sire *Jewel's Sequel of Rose Point* 39603. Dam *Miranda Smith of Avonlea* 51074.
Born April 16, 1919. B. and O.: G. C. Dunlap, Mercer, Pa.

60204 **Bartlett's Rinaldo**
Sire *Direxia's Don* 35964. Dam *Imp. Annette of Sarnia* 44440.
Born July 7, 1919. B. and O.: Augustus P. Loring, Beverly, Mass.

60205 **Ben Bishop of Elm Row**
Sire *Elm Row Prince* 43373. Dam *Rose Bishop of Elm Row* 93996.
Born May 25, 1919. B. and O.: H. G. Ray, Albion, Mich.

60206 **Randall of Valley Ridge**
Sire *Florrie's Boy of Valley Ridge* 39964. Dam *Island Girl of Valley Ridge* 66627.
Born May 28, 1919. B. and O.: J. H. Wade, Cleveland, Ohio.

60207 **Jep of Valley Ridge**
Sire *Florrie's Boy of Valley Ridge* 39964. Dam *Carnation of Valley Ridge* 37414.
Born July 22, 1919. B. and O.: J. H. Wade, Cleveland, Ohio.

60208 **Garry of Valley Ridge**
Sire *Florrie's Boy of Valley Ridge* 39964. Dam *Gay Lass of Valley Ridge* 55259.
Born July 24, 1919. B. and O.: J. H. Wade, Cleveland, Ohio.

60209 **Sequoia Rose Delight**
Sire *Royal Glenwood Champion* 38739. Dam *Imp. Rose II. of La Rocque* 66991.
Born Aug. 24, 1919. B. and O.: Mrs. M. A. Harris, Redwood City, Calif.

60210 **Raymond's Dempsey of Ec-Coe**
Sire *Golden Noble's Raymond of Waddington* 38495. Dam *Polly of Brock Hill* 51099.
Born April 24, 1919. B.: Charles A. Sherwood, Hilliards, Ohio. O.: H. Everett Coe, Worthington, Ohio.

60211 **Haut Boy**
Sire *Winona's Victor* 44778. Dam *Miss Brier Rose* 70176.
Born April 26, 1919. B. and O.: Mrs. Jennie Ward, Ensenore, N. Y.

60212 **Venus's Rouge of Oak Grove**
Sire *Imp. Rouge II.'s Son* 18587. Dam *Imp. Venus VIII. of the Vauxbelets* 50359.
Born April 28, 1919. B. and O.: G. W. Sankey, Durand, Wis.

60213 **Rouge's Sequel of Oak Grove**
Sire *Imp. Rouge II.'s Son* 18587. Dam *Ella May* 60857.
Born May 1, 1919. B. and O.: G. W. Sankey, Durand, Wis.

60214 **Beauty's King of Oak Grove**
Sire *Imp. Rouge II.'s Son* 18587. Dam *Beauty's Daisy of Helenwood* 79384.
Born May 17, 1919. B. and O.: E. O. Sankey, Durand, Wis.

60215 **Ethel's Starlight of Oak Grove**
Sire *Imp. Rouge II.'s Son* 18587. Dam *Ethel June of Oak Grove* 66830.
Born May 18, 1919. B. and O.: E. O. Sankey, Durand, Wis.

60216 **Hazel's Glorious of Oak Grove**
Sire *Imp. Rouge II.'s Son* 18587. Dam *Lillian's Hazel of Oak Grove* 78543.
Born May 25, 1919. B. and O.: G. W. Sankey, Durand, Wis.

60217 **Rita's Lad of Todd's Manor**
Sire *Main Stay of Todd's Manor* 48003. Dam *Rita K. of Todd's Manor* 72887.
Born Sept. 6, 1919. B. and O.: W. C. Todd, Denton, Md.

60218 **Mangy's Butterboy's Lad**
Sire *Mangy of la Moserie's Butterboy* 45063. Dam *Imp. Ville-ès-pies Lass IV.* 40668.
Born March 19, 1919. B. and O.: George T. Vorland, Colfax, Wis.

60219 **Lily's Lad**
Sire *Ella's Boy of Highland View* 41977. Dam *Lily of East View 2d* 36850.
Born June 4, 1919. B.: D. J. Morrow, Pavilion, N. Y. O.: Charles Morrow & F. W. Syler, Pavilion, N. Y.

60220 **Atwell's Duke**
Sire *Richmond of Ellerslie* 42911. Dam *Miller's Queen* 79672.
Born April 25, 1919. B. and O.: S. W. Miller, Mount Ulla, N. C.

60221 **Ettrick Lad**
Sire *Jolly Boy of Nineveh* 34837. Dam *Mildred of Hickory Grove* 24053.
Born April 10, 1919. B. and O.: Joe Walker, Nineveh, N. Y.

60222 **Glen Gable Vernon**
Sire *Langwater Cyclop* 38326. Dam *Amie of New Castle* 37198.
Born April 7, 1919. B. and O.: William F. Gable, Wyebrooke, Pa.

60223 **Galaxy's Grandson of Mara Alva**
Sire *Galaxy's Butter Boy* 23175. Dam *Belle of Bonita* 33827.
Born Aug. 12, 1919. B.: J. S. Yoder, Wooster, Ohio. O.: A. C. Ramseyer, Smithville, Ohio.

60224 **Jacqueminot's Lieutenant of Mara Alva**
Sire *Jacqueminot's Lieutenant* 41576. Dam *Freya B.* 25625.
Born Aug. 29, 1919. B.: Floyd Obenauf, North Lima, Ohio. O.: A. C. Ramseyer, Smithville, Ohio.

60225 **King of High Grove**
Sire *Dido's King of Forest Hill* 46317. Dam *Daisy's Lily Marshall* 59033.
Born March 12, 1919. B. and O.: W. H. Rheingans, Chippewa Falls, Wis.

60226 **Down**
Sire *Standard's Starlight of Ball Club Farm* 35895. Dam *Melba's Emerande* 33059.
Born May 12, 1919. B. and O.: John Peterson, Wadena, Minn.

60227 **Ohio Champion of City View Farm**
Sire *Rival of Glencaray* 47747. Dam *Millie's Money Maker of Van Wert* 76329.
Born May 10, 1919. B. and O.: S. D. Miller, Archbold, Ohio.

60228 **Morven's Prince Masher**
Sire *Morven's l'Etiennerie Prince* 30753. Dam *Imp. Floe IV. of the Annevilles* 21038.
Born July 22, 1917. B. and O.: Westmoreland Davis, Leesburg, Va.

60229 **Rutherfoord's Prince**
Sire *Morven's l'Etiennerie Prince* 30753. Dam *Morven's France's Lady* 30412.
Born Nov. 10, 1918. B. and O.: Westmoreland Davis, Leesburg, Va.

60230 **Victory Bonnie Boy of Jefferson**
Sire *Itchen Chloe's Bonnie Boy of West Lawn* 34737. Dam *Gypson's Rena of Esopea* 69352.
Born July 15, 1919. B. and O.: Carl Thompson, Westby, Wis.

LIST OF GUERNSEY CATTLE TRANSFERS

From January 11 to January 25, 1920 Inclusive

BULLS

Adams Boy of Guernsey Hill 50147—Dan F. Coombe to Frank Kneiert, Troy Center, Wis.
Admiral Beatty of Saginaw 60032—George J. Hicks to A. B. Wooten, Bellaire, Mich.
Alan of Hidden Valley 47153—Palo Alto Stock Farm to Ballard White, Turlock, Calif.
Alderney's George of Oak Lawn 61622—Joseph Nicholson to A. J. Smith, Steward, Ill.
Alexander of Saxalea 55334—M. S. Kellogg to H. W. Griswold, West Salem, Wis.
Alma's Glenwood of Mound City 44935—Rundell Bros. & Charles A. Wilkins to J. H. Halbert, Augusta, Wis.
Alta's Cherrydale's Lad 60752—R. P. Easton to G. N. Easton, San Francisco, Calif.
Apy's Glenwood of Chippewa 34532—C. H. Adams to Anton Amundson, Mondovi, Wis.
Baltic of Loberg Glen 27598—J. G. Erickson to Oscar Buger, Iola, Wis.
Barnato's King 46723—Charles M. Allen to Albert Meske, Fort Atkinson, Wis.
Bayside Judge 51857—Henry C. Everett to Persean V. Everett, Hebron, Maine.
Bayside May Rose Chief 61634—Henry C. Everett to James McAllister, Rochester, N. H.
Beauty's Bishop 61569—Frank W. Tillotson to Godfrey Bischoff, Madison, Wis.
Ben Earl's Sequel 52480—Franklin S. Kendall to A. C. Bennett, Brookton, N. Y.
Ben of Fond du Lac 55202—George E. Chapin & Son to B. F. Sheridan, Fond du Lac, Wis.
Bessie's May Rose of Pine Hill 60248—E. A. Black & Sons to Fred Hayes, Woodville, Mich.
Betty's Hero of Spring Meadow 58684—Lewis H. McGrath to Eichmeier Bros., Chilton, Wis.
Billy Button 59801—Joseph B. Campbell to G. P. Savidge, Danville, Pa.
Bobby Boy of Shady Lane 60109—Nels G. Christiansen to Nels C. Christensen, Ringsted, Iowa.
Bob Janetius 40220—A. M. Whitford to C. W. Jones, Bluford, Ill.
Bob Janetius 40220—C. W. Jones to J. E. Bean, Bluford, Ill.
Bob Janetius 40220—John E. Bean to Otis Dickey, Bluford, Ill.
Bob Janetius 40220—Otis Dickey to W. J. Bean, Bluford, Ill.
Bob Janetius 40220—W. J. Bean to Albert A. Wood Bluford, Ill.
Bob's Earnest 41669—Ralph Tratt to C. W. Tratt & F. Piepenburg, Whitewater, Wis.
Bob's Elderon's Felix 61601—A. J. Plowman to Mat Domaszak, Amherst Junction, Wis.
Bob's Prince of Elderon 60669—A. J. Plowman to Joseph V. Platta, Stevens Point, Wis.
Bradford Lad 58527—H. L. Jones to F. L. Andrus, Ulster, Pa.
Brilliant of Gordondale 58802—L. E. Gordon, Jr. to Morris S. Anderson, Amherst Junction, Wis.
Broadvu Royal 44205—L. J. Leonard to Glenn A. Perkins, Franklinville, N. Y.
Brookmead's Yeo 28309—W. S. Kilton to J. R. H. Alexander, Leesburg, Va.
Buster of Elder Grove Farm 60865—George H. Beckman to A. J. Gullickson, Thorp, Wis.
Butter Girl's Jewell 49012—George S. Smith to S. E. Sinnott & Son, Kennebunkport, Maine.
Caesar's Performer of Rockstone 53110—Albert G. Buckley to Frank Kantork, Schaghticoke, N. Y.
Calvin of Kewaunee 61579—Henry J. Ihlenfeld to William Larsen, Green Bay, Wis.
Captain King of Grahamdale 56082—Lloyd Rundell to Glen Battin, Hudson, Wis.
Caribou Standard 41854—Evert Mattson to Emil Yletalo, Wentworth, Wis.
Cavalier's Dan 61720—P. D. Gilley to William Lloyde Carroll, Bangor, Maine.
Chief Scuppernong 61637—H. A. Koehler to Philip Foltz, Dousman, Wis.
Comrade of Bronxland 61632—E. F. Bronk to Louis M. Taylor, Millerton, N. Y.
Corium Adolphus 58588—F. J. Rueping to Frank Balson, Fond du Lac, Wis.
Dairymaid's King of Tristram Farm 55658—Tristram Farm Company to Rush Bullis, Eau Claire, Wis.
Daisy Maiy's King's Winnie's Rob 55357—Steurer & Son to Willis Eggen, Barron, Wis.
Della's Independence Boy of Bellmath 61713—H. C. Crocker & Son to Lewis Oesterling, Butler, Pa.
Dewey of Cicero 56146—Reno Schabow to George W. Steinfeldt, West De Pere, Wis.
Dick Rose of Fairview 50647—Charles Schmit to Mark S. Catlin, Appleton, Wis.
Dick Turpin of Foothills Farm 61707—W. B. Ayer to Oregon Agricultural College, Corvallis, Ore.
Doll's Chief 59401—A. W. Bragg to Frank Sonnek, Minnesota Lake, Minn.
Donald of Rose City 61724—J. S. & E. G. McQuinn to W. C. Williams, Anderson, Ind.
Dotty's Piolet 61711—C. Hershberger & F. Schlosser to Riley Rhoades, Rochester, Ind.
Doughboy of Sunny Shore 56614—A. E. Westby to Charles Marion, Villard, Minn.
Duchess's Golden Secret of Appletree Pt. 57703—U. A. Woodbury II. to George Marshall Allen, New York, N. Y.
Duke of Mountain Side 61702—Frank Gick to Brayton H. Waller, Gansevoort, N. Y.
Duke of Reeder 58421—Dan E. Barnes to Edward Powell, Lake City, Mich.
Ellenwood's Favorite Duke 56097—R. F. Whitmer to Zebedee Comly, Flourtown, Pa.
Ellenwood's Trumpeter 52539—R. F. Whitmer to S. L. Gerhart, Norristown, Pa.
Ellis of Spring Meadow 57135—Lewis H. McGarth, to Charles Luchterhand, Jr., Hilbert, Wis.
Elva's Son of Cornell 61722—E. A. Whipple to H. O. Clark, Cornell, Wis.
Emigrant Lad 21671—J. A. & J. T. Richey to J. G. & J. R. Hamilton, Estacada, Oregon.
Fairacres May Rose's Ultra 52322—H. C. Adams to A. B. Myhr, Thompson, Iowa.
Farview Giant Rilma 61599—E. L. Berg to F. J. Stinger, Elkader, Iowa.
Fire-Lock of the Glen 50921—H. A. C. Taylor to Reginald M. Lewis, Ridgefield, Conn.
Flodell Cyrus 50591—George C. Pinchell to Charles V. Cartwright, Roxbury, N. Y.
Flora's Sunbeam 54907—H. C. Adams to P. H. Lee, Montrose, S. Dak.
Florham Nabob 59638—J. L. Hope to George W. St. Amant, North Falmouth, Mass.
Frank Klock 56209—George Segner to Edward Walter, Saint Bonifacius, Minn.
Frosty's Boy 55988—John Crowe to J. C. Ramey, Maple Lake, Minn.
Gele Boy's Joker 59414—R. P. Easton to Charles E. Thompson, Hughson, Cal.
General of the Pines 58791—J. H. Nahrgang to Theodore Aarsvold, Rushford, Minn.
Gipinda's Yeoman of Stannox 44785—Don M. Towne to Josiah French & Sons, Solon, Maine.
Glenwood Peairs 49463—Carl S. Wertz to M. C. Stickel, Manor, Pa.
Glenwood's Free Silver Girl's Falstaff 55982—J. L. Gourley to William Heatherington, Villisca, Iowa.
Glorious's Boy 61649—A. W. Prust to Paul Britzkey, Deerfield, Wis.
Golden Bob of Mansion Farm 43039—J. A. Dreibelbis to Theodore Hollister, Duluth, Minn.
Golden Fancy of the Maples 49011—George S. Smith to Omar Herrick, La Grange, Maine.
Golden Girl's Chene of White Creek 61700—W. B. Barnes to Ira Dunn, White Creek, Wis.
Golden Secret's Select 55551—Mathias Comodus to John Uonko, Schaghticoke, N. Y.
Governor Chene of Wildwood 34254—Oswald Bakken to Henry A. Bogenschutz, Walters, Minn.
Governor du Braye of Fairview 58907—T. G. Brown to Schneider Brothers, Wausau, Wis.
Governor Gele of Summit Dale 49844—A. C. Baker to J. W. Hollis, Hornell, N. Y.
Green Meadow Performer 51550—Albert G. Buckley to John Cardine, Stillwater, N. Y.
Guernseyvale Star 56346—John V. Palmer to Elmer E. Taylor, Galena, Ill.
Halley's Chief of Rose Hill 61557—Miss Rose M. Halt to Floyd Sherland, Lapaz, Ind.
Hambro of Lookwell Guernsey Farm 46339—C. R. George to G. A. Trimble, Evansville, Ind.
Hambro's Lily's Bob 55531—Ralph Tratt to J. E. Crawford, Charleston, W. Va.
Hayes Raider of Come Again 51743—H. C. McCamon & Son to S. O. Medlin, Monroe, N. C.
Heiress's Prince of the Maples 61652—Richard R. Palmer to H. W. Cobb, East Sumner, Maine.
Heliodorus's Green Meadow Star 32304—C. R. Finch to Asbley Cutchin, Franklin, Va.
Highland Anchor 61132—W. H. Gratwick to John Van Allen, Pavilion, N. Y.
Highland Pride 53906—Calvin T. Day to John Brooks, Templeton, Mass.
Hillandale's Liberty Chief 49223—C. A. Baber to Thomas F. Cornwell, Round Hill, Va.
Hillsdale Fashion 57384—A. N. Schmit to Hass Bros., Galesville, Wis.
His Grace of Stagenhoe 45492 (Imp.)—J. L. Hope to S. D. M. Guess & Son, Denmark, S. C.
Hygeia Bell Buoy 59484—F. W. Meyer to F. H. Matthias, Curtiss, Wis.
Inez's Bonny Boy of Oak Knoll 44905—Martin Hagenston to M. E. Clark, Richland Center Wis.
Itchen Milford King 56542—Cleophas Conkle to D. M. Hershberger, Millersburg, Ohio, and C. Conkle, Layland, Ohio.
Jack of Shady Lane 60110—Nels G. Christiansen to Oscar Andreasen, Ringsted, Iowa.
Jethro of Ballard Farm 50083—Albert A. Hoffman to Glenn Clark, Eau Claire, Mich.
Jewel's Rex of Midvale 54539—William Butterworth to N. C. Nelson, Davenport, Iowa.
Josephine's Joe of Ayresdale 61565—Leigh J. Ayers to Frank Luce, Vassalboro, Maine.
Josephus of Longview 60322—C. H. Stevens to Luther B. Brown, Saint Johnsbury, Vt.
Juanita's Laddie 61631—W. W. Burdick to Mr. & Mrs. Joseph J. Wyatt, Standish, Mich.
Juan of Santa Cruz 59844—Curtis H. Lindley to David Atkins, Swanton, Calif.
Judas of Dairy Glen 38976—Nels G. Christiansen to Herman Madsen, Ringsted, Iowa.
Judge of Prospect 55916—Est. W. D. Hoard to Arthur C. Hensler, Newark, N. J.
Justinee's Teddy 21786—A. Fuhs to William Diers, Comstock, Wis.
Katonah's Ringleader 61185—Clarence Whitman to John W. T. Nichols, Cold Spring Harbor, N. Y.
King Masher 5th 18361—Frank M. Smith to The Licking Creamery Co., Newark, Ohio.
King Noble of Kodan 59440—Jacob J. Blahnik to Robert Zeitler, Luxembourg, Wis.
King of Enterline 55160—Raymond Kinsinger to Ryan Bressler, Halifax, Pa.
King of Green Meadow Farm 61627—Armie Voigt to Theodore Gosse, Elkhart Lake, Wis.
King's Reuben 61733—Frank A. Hotchkiss to T. J. Eaves, East Jaffrey, N. H.
Kittie Mae's Gay Lad 61683—Mrs. Peter Nelson to S. I. Gardner, Kimball, Nebr.
Kromby of Fond du Lac 61695—B. F. Sheridan to Art Chapin, Brandon, Wis.
Laddie Boy of the Pines 61223—E. F. Perkins to Weston H. Lee, Cedar, Minn.
Langwater Khedive 51925—Ferd Groner to W. A. Goodin, Cornelius, Oregon.
Lassie's Baron of Magnolia 58958—Mrs. Eva S. Garlock to James E. Wetheral, La Plata, Md.
Laurence of Kirkwood Farm 54102—Wichern Bros. to A. R. Jackson, Beloit, Wis.
Leader of Guernsey Inn Farm 61661—H. B. Edeburn to J. J. McDowell, Volant, Pa.
Leander Glenwood of Bellmath 61712—H. C. Crocker & Son to Charles B. Ward, Livingston Manor, N. Y.
Leverett Jethro's Sequel 58876—Charles E. Smith to Arthur D. Potter, Greenfield, Mass.
Liberty Boy of Guernsey Hill 55435—Roy J. Coombe to William Moots, Troy Center, Wis.
Lightning Secret of Tarbell Farms 60192—Gage E. Tarbell to D. E. & Ella A. Eustis, Hammond, N. Y.
Lily's Gay Lad 56950—Alfred N. Thompson to J. W. Higgins, Richland Center, Wis.
Linda's Son of Smallidge Farm 61625—E. J. Smallidge to S. S. Wenger, Wakarusa, Ind.
Lord Brilliant of Ellavale 61650—F. Noonan to P. J. Welch, Lyndon Station, Wis.
Lord Mar of Oakhurst 60121—A. L. James to S. J. Ervin, Henry, S. C.
Maid 2d's Hoover 49199—Earl Bemis to W. H. Harrison, Wallingford, Conn.
Major of Gordondale 33014—George H. Hetzel to Albert Olson, Almond, Wis.
Major of the Maples 61651—Richard R. Palmer to Mark Arsenault, Bethel, Maine.
Mamie's Robert 35176—Philip M. Nessel to Charles R. Hoy, Finlayson, Minn.
Maplelawn Dandy 61685—R. R. Williamson to W. H. Knowlton, Pickerington, Ohio.
Marcel of Elmhurst 61731—O. B. Wilbur to William McDougal, Argyle, N. Y.
Mariner's Prince of Brookside Farm 61636—Harry M. Haugh to R. J. Raybuck, Brookville, Pa.
Marquesan 60174—McIntyre Bros. to F. F. Parks, Chelsea, Okla.
Masher of Foothills Farm 61708—W. B. Ayer to Oregon Agricultural College, Corvallis, Ore.
Masher of Gray Gables 58748—Ned R. Brawner to Frank Leiberman, Freeman, Mo.
Masher's May King 61582—The John Hein Co. to F. W. Meyer, Barron, Wis.
Masher's May King 61582—F. W. Meyer to Obir Newville, Clear Lake, Wis.
Max of Stony Creek Farm 61732—George D. Fellows to Math. Svoboda, Forestville, Wis.
Max of Thompson City 51220—M. A. Tuttle to E. B. Jones, Santiago de las Vegas, Habana, Cuba.
May King of Bradford 59502—H. L. Jones to E. G. Kingsley, East Smithfield, Pa.
May Rose King of Island Farm 56877—G. G. Hartley to George Vidas & Jack Bickert, Albia, Iowa.
Miranda's Golden Secret of Appletree Point 60927—U. A. Woodbury II. to Lee Kepler, Altoona, Kans.
Miron of Hickory Grove 54393—Glenn Clark to Charles Waldo, Eau Claire, Mich.
Mon Cher Bob 61719—O. B. Bechtel to L. G. Mahler, Ashland, Ohio.
Moonlight Polly's King 53878—George A. Marshall to Charles Raven, Gouverneur, N. Y.

Moonstone's Lad of Wind Crest Farm 61600—Cramton & Lobdell to Elmer Congdon, North Clarendon, Vt.
Morning Star Bonnie Boy 61699—M. J. Kimmes to C. T. Forbes & Son, Winthrop, Minn.
Morning Stars and Stripes 61698—M. J. Kimmes to P. A. Rehwaldt, Cologne, Minn.
Moss Raider's Emporer 61556—E. G. L. Harbour to O. M. McCaughey, Garnett, Kans.
Nancy's Lad of Maple Hill 37375—Carl T. Knutson to Oscar Nottelson, Scandinavia, Wis.
Ne Plus Ultra of Leeville 53746—Robert J. Lee to Bert W. Meeker, Colfax, Ill.
Noblesse's May Rose Autocrat of Bayside 61633—Henry C. Everett to John F. Eaton, Baldwinsville, Mass.
Normacot Prince Charlie 59863—L. D. Kellogg to F. W. Stancliff, Prairie View, Ill.
Norman's Missaukee Malcolm 58423—Arthur M. Smith to George Rykse, Lake City, Mich.
Olga's Sunbeam 54908—H. C. Adams to A. D. Lee, Farmingdale, S. Dak.
Orchard View Detonator 57773—Howard Atwood to George F. Morse, South Lancaster, Mass.
Pearl's Ultra May Boy 58412—M. T. Phillips to G. W. Koser, Biglerville, Pa.
Picotte's May King of O'Klare 58896—Thomas Harville to J. A. Hayman, Siren, Wis.
Polled King of Foley 61717—D. W. Grotenhuis to August Quade, Foley, Minn.
Poll's Stranford of Nelson 60024—H. D. Mawyer to T. G. Pool, Virgilina, Va.
Primal Comely 3d 61721—W. J. Hempbill to George H. W. Shearer, Walnut Bottom, Pa.
Primrose Reliable 52999—Joseph Nicholson to Lawrence Taylor, Amboy, Ill.
Primrose's Cedric 60143—Guy Weidenkopf to J. S. Palmer, Baraboo, Wis.
Prince Chene of the Maples 55476—D. C. Lauderbach to Beniamin Dorrance, Dorranceton, Pa.
Prince Donnington of Belmont 39602—Martin T. Allwardt to William Libbe, Woodville, Ohio.
Prince Duke 59701—Fred G. Veit to Walter Ruh, Chilton, Wis.
Prince Gay Lad 56951—Alfred N. Thompson to J. W. Higgins, Richland Center, Wis.
Prince of Elmdale 52486—Gordon F. Blackwood & A. G. McIntosh to William Irwin, El Monte, Cal.
Prince Royal of Kirkwood 61580—Lowell Gable to Morton J. Brown, Kirkwood, N. Y.
Princess's Hero of Quality 55077—Frank Holles to McCoid & Hubbard, Logan, Iowa.
Princess's Pride of Shady Lane 61706—Nels G. Christiansen to Herman Madsen, Ringsted, Iowa.
Pumpkin's May King of Little Farm 60830—Fleet K. Smith to Mrs. E. P. Hiller, Old Westbury, N. Y.
Raemelton's Knight 58404—F. B. Black to Basie Hoggatt, Sweetsers, Ind.
Raemelton's May Rose General 51882—F. B. Black to J. D. Constance, Jr., Mansfield, Ohio.
Rajah of Charleston 61709—F. W. King to Thomas F. Sheridan Moultonboro, N. H.
Rasmussen's King of Pine Grove Farm 61691—Jay Miller to Robert Rasmussen, Starks, Wis.
Ravensthorp's Niblick 45546—A. B. Mitchell to Harvey E. Meader, Ellsworth, Maine.
Raymond's King 61662—Walter B. Allem to F. R. Norton, Perkinsville, Vt.
Ray of Homestead 59002—W. G. Jamison to G. L. Park, Underhill, Wis.
Redella 2d's Sultan 54032—Ralph Tratt to Gust Brach, Mukwonago, Wis.
Reg 45157—Henry Hovener to Henry Eberhardt, Cedarburg, Wis.
Reiber's King of the Moon 56862—Howard Reiber to W. C. Gibson, Saxonburg, Pa.
Rhea's Prince of Westby 46215—Adolph Sveen to Oscar Skolos, Westby, Wis.
Richard of Pierce 59306—John Boudnik to Charles Ratajczak, Kewaunee, Wis.
Ricky 58864—W. J. Dawson to E. A. Redmann, Onalaska, Wis.
Robert of Hill Top 61648—J. W. Hartmann to G. R. Barrett, Mahoning, Pa.
Robert's Hero 61686—W. Everett Wolcott to Charles Roberts, Attica, N. Y.
Romeo of Koshkonong Place 54096—A. R. Hoard to Gunder Homme, Porter, Minn.
Romeo of Wildwood 61647 (Imp.)—Ott Bros. to S. S. Ozmun, Kiester, Minn.
Rose King of Island Farm 49141—G. G. Hartley to A. L. Melby, Pelican Rapids. Minn.
Rowan Ultra King 59662—L. M. Safrit to W. H. Butterworth, South Hill, Va.
Royal's Red King 31275—Charles E. Perkins to B. G. Rolf, West Burlington, Iowa.
Rugby's May King 2d 47666—C. H. Campbell to Cleophas Conkle, Layland, Ohio.
Ruler's Squire 47782—J. D. Powers to Henry A. Kelley, Edgerton, Wis.
Saint Johns of Pine Hill 61693—E. A. Black & Sons to Clinton W. Hammond, Saint Johns, Mich.
Samson of Sunny Side 61718—George Hengstler to Wichern Bros., Baraboo, Wis.
Segler's Prince 61603—H. G. Miller to Christian Segler, Glyndon, Minn.
Sequel of Eaton 61581—Fred Sy to John Endries, Kiel, Wis.
Shoreland Planet of Fillmore Farm 47404—L. B. Stevens to University of Illinois, Urbana, Ill.
Shoreland Planet's Masterpiece 61703—L. B. Stevens to Zastrow Bros., Nashotah, Wis.
Silver King of Lakeview Farms 47350—Andy Hankins to A. L. Davidson, La Farge, Wis.
Sir Domasio 55041—E. R. Lee to Fred Whitney, Elk Mound, Wis.
Sir Glenwood's Star 55516—John Kobmann to W. H. Richards, Breedsville, Mich.
Sisto 59988—E. R. Lee to Theo Kramer, Elk Mound, Wis.
Skylark of Apple Ridge Farm 41716—Ome Small to Rupert Bros., Spencerville, Ohio.
Snowball of Farview 60343—Robert Taylor to George Cooper, Pewaukee, Wis.
Squire of Silverton 61704—Mrs. H. C. Woolson to W. J. Janda, Thief River Falls, Minn.
Standard's Derinna's Bob 61571—Ralph Tratt to Bartz Bros., Valparaiso, Ind.
Starlight Governor of Racineco 55667—Duckett Bros. to Newton Bottomley, Burlington, Wis.
Stars and Stripes 41991—M. J. Kimmes to Arthur Sorenson, Ellendale, Minn.
Sultana's Sunkiston 59001—R. K. Overton & Son to H. W. Griswold, West Salem, Wis.
Sunbeam's Archer 56235—A. W. Bragg to G. Gabriel, Northwood, Iowa.
Sunny Jim of Maple Heights 2d 56746—Ralph Tratt to Hans J. Mork, Scandinavia, Wis.
Sweetheart's Jerry of Eagle Farm 61639—C. L. Miller to W. H. Dickson, Martel, Ohio.
Sylph's Lancer of Breezy Hill 57895 (Imp.)—Clifford C. Capener to F. E. Bronson, Portage, Wis., & M. M. Parkinson, Madison, Wis.
Tomahawk's Barron Rilma 49736—Spencer Ilsley to J. Gilbert Hickcox, Whitefish Bay, Wis.
Tomahawk's Barron Rilma 49736—J. Gilbert Hickcox to R. A. Lueder, Plymouth, Wis.
Tomboy of Hickory Grove 61629—Henry Winke to Clifford Capener, Baraboo, Wis.
Tri-Gables Prospect 61678—B. N. Dickinson to Lynde Palmer, Chazy, N. Y.
Uno of The Hill Top 46300—E. G. Davidson to Davis Bros., Windsor, Vt.
Valley Boy of Hillside Girl 53971—F. G. Schuerman to James P. Hatcher, Yuba, Wis.
Victor of Ellenwood 56096—R. F. Whitmer to Albert Miley, Glenside, Pa.
Victor of Herodale 54631—James H. Beirne to D. F. Smith, Campbellsport, Wis.
Victor of Saxalea 55335—M. S. Kellogg to H. W. Griswold, West Salem, Wis.
Victory Boy 52878—Eman L. Beck to George Elms, Lisbon, N. H.
Violet's King of Sherwood Farm 59708—George E. Sherwood to J. K. Kunkel, Kimball, Minn.
Warrena of Iowa's Laddie 61446—Edward M. Newcomer to N. J. Fike, Waterloo, Iowa.
Whelmer of Kewaunee 57141—Charles Ihlenfeld to Richard Raasch, Kewaunee, Wis.
White Hart 47046—L. J. Pettitt to Earnest Childers, Rochester, Wash.
Wonder of Oak Hill 41259—Mrs. H. P. Wilson to Fairfax County Breeders' Assn., Fairfax, Va.
Yeksa's St. Nick 59201—C. W. Meacham to A. Rollet, Barnard, Kans.
Yeoman's Excelsior 59820—Frank J. Eggleston to Charles A. Krueger, Marion, Wis.
Zulu of the Glen 35710—Sherman L. Whipple to F. Tudor, Buzzards Bay, Mass.

COWS

Ada Sequel of Riverside 85083—C. Roy McCanna to Alma O. Peterson, Amherst Junction, Wis.
Adelia D. 51476—H. W. Griswold to J. T. Olness, Peterson, Minn.
Agnes Fern's Dora 54290—J. A. Seubert to Thomas H. Munro, Camillus, N. Y.
Aldena Bell of West End Farm 68266—S. M. Stowell to Lucius C. Sherman, Alden, N. Y.
Aldermead's Trixie 52714—J. R. Morgan to R. Young, Custer, Wash.
Alice of Falmouth 91827 — George S. Smith to C. O. Woodbury, Lincolnville, Me.
Alice of the Glade 81513—R. V. Lindabury to Harry R. Barry, Far Hills, N. J.
Alphea of Shinrone 29308—R. P. Dodds to S. E. Tompkins, Byron, Minn.
Alta Dainty Lass 73561—Palo Alto Stock Farm to Ballard White, Turlock, Calif.
Alta Lady Orange 73560 (Imp.)—Palo Alto Stock Farm to Ballard White, Turlock, Calif.
Amy of Gerar 62293—C. M. Paul to Mrs. A. S. Bailey, Staunton, Va.
Anastatia Belle 100510—David Wilson to Edwin B. Maule, Coatesville, Pa.
Anna Washington 72199—H. Stillson Hart to Drew Ten Broeck, McLean, Ill.
Antoinette of Hartwood 85434—H. Stillson Hart to Drew Ten Broeck, McLean, Ill.
April Sylva 74776—J. A. Vail to E. C. Horn, Washington, Pa.
Ariadue of Foothills Farm 100552—W. B. Ayer to Oregon Agricultural College, Corvallis, Oregon.
Aster of the Boulders 100550—Eben T. Hall to to Frank E. Ballou, Wendell, Mass.
Avis of Hartwood 85433—H. Stillson Hart to Borden's Farm Products Co., Inc., New York, N. Y.
Avon-Vale's Beauty 88805—H. C. McCamon & Son to L. T. Marsh, Marshville, N. C.
Avon-Vale's May Day 77396—H. C. McCamon & Son to J. P. Cathey, Salisbury, N. C.
Babe of Linwood 81126—Homer F. Rundell to Shannon B. Shafer, Deer Island, Oregon.
Badger Queen 42549—Emory C. Meltz to Charles Boyd, Appleton, Wis.
Bargy Bell 82578—Estate George LaMonte to Edgar Smith, Bound Brook, N. J.
Beauty of Oak Lawn 89187—W. F. Stooksberry & Son to J. P. Cathey, Salisbury, N. C.
Beauty of the Clos Hoguet 32052 (Imp.)—R. F. Whitmer to E. T. Parker, Newtown, Pa.
Becky Sharp of Foothills Farm 84506—W. B. Ayer to Oregon Agricultural College, Corvallis, Oregon.
Belinda of Hylsted 80627—Robert K. McDonald to F. J. Feist, Plover, Wis.
Bella's Alpha 2d 79619—W. L. McConnell to H. J. Hall, Cortland, Ohio.
Bella's Alpha 2d 79619—H. J. Hall to A. C. Ramseyer, Smithville, Ohio.
Bella's Alpha 2d 79619—A. C. Ramseyer to H. C. McCamon & Son, Lisbon, Ohio.
Bella's Alpha 2d 79619—H. C. McCamon & Son to S. S. Stabler, Salisbury, N. C.
Bell Buoy's Wild Rose 96902—F. W. Meyer to Ole Aaus, Prairie Farm, Wis.
Belle of Evening Shade 83086—Thomas B. Whinnery to H. C. & E. B. McCamon, Lisbon, Ohio.
Belle of Evening Shade 83086—H. C. & E. B. McCamon to L. T. Marsh, Marshville, N. C.
Bellwood Pretty Daisy 92727—A. C. Ramseyer to H. C. McCamon & Son, Lisbon, Ohio.
Bellwood Pretty Daisy 92727—H. C. McCamon & Son to S. O. Medlin, Monroe, N. C.
Bessie of Farview 78628—Robert Taylor to A. H. Fromm, Hartland, Wis.
Bessie's Princess 2d 76161—H. W. Griswold to R. H. Tracy, Brighton, Iowa.
Bess of Cedar Hill 84400—Christian Broderson to Martin Wellbrook, Toms River, N. J.
Bess of Cobblestone Lodge 57068—J. A. Seubert to Thomas H. Munro, Camillus, N. Y.
Bess of Evening Shade 83085—Thomas B. Whinnery to H. C. & E. B. McCamon, Lisbon, Ohio.
Bess of Evening Shade 83085—H. C. & E. B. McCamon to L. T. Marsh, Marshville, N. C.
Bess of Lickbrook 80889—F. R. Allen to H. E. Babcock, Ithaca, N. Y.
Bess of Lickbrook 80889—H. E. Babcock to Deane H. Hardy, Wilmington, N. Y.
Betty B. of Riverside 85081—C. Roy McCanna to L. E. Gordon, Jr., Nelsonville, Wis.
Betty May of Shady Lawn 93807—Arnold H. Exo to H. J. Brown, Nichols, Iowa.
Betty of Foster Lake 91683—H. R. Lobdell to J. B. Hess, Momence, Ill.
Beulah Kathleen 63493—C. H. Campbell to Cleophas Conkle, Layland, Ohio.
Blanche of West View 35085—Walter E. Buzby to Smith Davis, Bridgeton, N. J.
Blanche Stranford 60310—C. E. Potter & Robert Peichl to John D. Thomas, Rewey, Wis.
Blossom of Three Oaks Farm 82875—David W. Jones & Son to Mort Woods, Ardmore, Okla.
Bob's Dereen 88036—Ralph Tratt to Henry Ridge, Whitewater, Wis.
Bob's Elderon Mable 97880—A. J. Plowman to Mat Domaszak, Amherst Junction, Wis.
Bob's Elderon's Rose 98795—A. J. Plowman to Mat Domaszak, Amherst Junction, Wis.
Bob's Florine 90051—Nels G. Christiansen to J. M. Jensen, Ringsted, Iowa.
Bonnie Pink Rose 100511—David Wilson to Edwin B. Maule, Coatesville, Pa.
Bonnie Boy's Patti 100512—David Wilson to Edwin B. Maule, Coatesville, Pa.
Bo Peep of Maudesleigh 53338—Mark H. Moddy to Charles E. Minckler, South Hero, Vt.
Borden's Juno of Hartwood 100410—H. Stillson Hart to Borden's Farm Products Co., Inc., New York, N. Y.
Borden's Miss Flossie 100411—H. Stillson Hart to Borden's Farm Products Co., Inc., New York, N. Y.
Brilliant Jewel of Mara Alva 68109 (Imp.)—H. C. McCamon & Son to J. M. Little, Marshville, N. C.
Buttercup of Rosemont 66209—Mrs. H. P. Wilson to Fairfax County Breeders' Asso., Fairfax, Va.
Butter Queen of Riverdale 2d 67334—H. I. Corson to V. E. & F. D. Bailey, River Falls, Wis.
Caesar's Gem of Bellview 88881—Irvin Buckley to Amasa Slingerland, Delmar, N. Y.
Caroline of Glendale 100478—M. J. Shered to W. E. Phillips, Decatur, Mich.
Carrel's Rosey 67008 (Imp.)—Palo Alto Stock Farm to Ballard White, Turlock, Calif.
Catherine of Guernsey Home Farm 2d 91408—H. C. McCamon & Son to J. Hurley Griffin, Marshville, N. C.
Celina's Thelma 73630—Ralph Tratt to Henry Ridge, Whitewater, Wis.
Celestine of Rosemont 70795—Mrs. H. P. Wilson to Fairfax County Breeders' Asso., Fairfax, Va.
Cherry Blossom of Ivyside 100422—Nathan W. Lippincott to Harry S. Barber, Penns Grove, N. J.
Cherry of Chesney Farms 100594—O. W. Lehmann to E. E. Lehmann, Lake Villa, Ill.
Clara of Riverside 68274—C. Roy McCanna to Isaac Olson & Son, Scandinavia, Wis.
Cleopatra of Goodnestone 5th 40614 (Imp.)—W. J. Sanborn to Caroline W. Slawson, Fayville, Mass.
Cloverdell Lady 100391—R. H. Dutton to E. N. Benson, Jr., Chestnut Hill, Pa.
Cocosnut 61162—George J. Whelan to Clarence H. Mackay, Roslyn, N. Y.
College Girl's Jewel 95551—A. W. Fox to J. C. Johnson, Scandinavia, Wis.
Cosy Valentine 77755—W. W. Clark to Ernest O. Herbert, Arcadia, Wis.

Criterion's Bessie of Rockstone 69658—Albert G. Buckley to A. C. Cheney, Castleton, N. Y.
Dairy Maid III. des Portelettes 39929 (Imp.)—Thomas McNamara to M. A. Stafford & Sons, Lanesboro, Mass.
Dairymaid of Salem 62435—J. A. Vail to E. C. Horn, Washington, Pa.
Daisy of Hambro 81035—Nels G. Christiansen to Herman Madsen, Ringsted, Iowa.
Dark Helen of Indian Creek 100580—Est. Christ Muth to Anton O. Berge, Valders, Wis.
Darling D. of Herodale 90668—James H. Beirne to William O. Beirne, Campbellsport, Wis.
Daylo Pauline 100509—David Wilson to A. J. Fell, West Point, Pa.
Delia of Linwood 83662—Homer F. Rundell to Shannon B. Shafer, Deer Island, Oregon.
Delphia of Linwood 83660—Homer F. Rundell to Shannon B. Shafer, Deer Island, Oregon.
Diana of Linwood 83659—Homer F. Rundell to Shannon B. Shafer, Deer Island, Oregon.
Dido's Daisy 20440—John T. Pritchard to C. E. Beck, Owen, Wis.
Dollie Ruby of Jefferson 100423—Carl Thompson to F. X. Molin, Genoa, Wis.
Dorothy Mitchell 72507—C. E. Potter & Robert Peichl to John D. Thomas, Rewey, Wis.
Easter Sylva 86726—J. A. Vail to E. C. Horn, Washington, Pa.
Edgewood's Beauty 48023—C. Hershberger & F. Schlosser to Mrs. J. R. Dietrich & Ed Helmlinger, Bremen, Ind.
Ellenwood Girl of Willow Brook 92754—R. F. Whitmer to E. T. Parker, Newtown, Pa.
Ellenwood's Janet 86243—R. F. Whitmer to E. T. Parker, Newtown, Pa.
Emily B. of Riverside 41771—C. Roy McCanna to to L. E. Gordon, Jr., Nelsonville, Wis.
Emma's Gem 95548—A. W. Fox to J. C. Johnson, Scandinavia, Wis.
Erma May of Riverside 85084—C. Roy McCanna to Bartz Bros., Valparaiso, Ind.
Evaline's Lil of Herodale 89492—James H. Beirne to William O. Beirne, Campbellsport, Wis.
Fairmaid's Fawn 94579—R. P. Easton to G. N. Easton, San Francisco, Calif.
Fairy's Cream Pot Atkinson 57637—Russell S. Cox to John L. Cox, Victorville, Calif.
Fairy's Queen's Ruby of Bonnie Brae 51296—Glen C. Griffin to H. R. Andrew & E. Nelson, Livingston, Wis.
Fannie Hayes of Danby 60348—R. L. Humphrey to William T. Smith, Lincoln, Va.
Fannie Hayes of Danby 2d 100395—R. L. Humphrey to William T. Smith, Lincoln, Va.
Fanny V. of Middle Blaye 100420 (Imp.)—Charles L. Hill & Son to Walter Willa, Cape Girardeau, Mo.
Fanny IV. of Plaisance 52533 (Imp.)—G. S. Steere to C. M. Waff, Franklin, Va.
Fawn Beauty 70783—B. L. Rundell to Benjamin L. Vollendorf, Eau Claire, Wis.
Fawn Jewel 100355—Henry A. Kelley to Ottar Vein, Milton Junction, Wis.
Fawn's Fern 44048—M. E. Blakely to Arden D. Mycue, Foreston, Minn.
Fawny Girl 83089—C. Hershberger & F. Schlosser to Welcome Huff, Bremen, Ind.
Faye P. 41770—C. Roy McCanna to Carl C. Nordbye, Amherst Junction, Wis.
Fayette of Riverside 75451—C. Roy McCanna to Carl C. Nordbye, Amherst Junction, Wis.
Fay of Rochester 84876—Charles Peterson to W. H. Dupee, Santee, Calif.
Fernleaf of Bon Ayre 90863—W. L. Simpson to C. D. Marchant, Harmony Village, Va.
Flora Fine 78158—M. E. Bakely to Arden D. Mycue, Foreston, Minn.
Flora of the Boulders 100549—Eben T. Hall to Frank E. Ballou, Wendell, Mass.
Florence Sequel of Riverside 82680—C. Roy McCanna to Bartz Bros., Valparaiso, Ind.
Flossie of Harbor Hill 71050 (Imp.)—George J. Whelan to Clarence H. Mackay, Roslyn, N. Y.
Freckles Spring Beauty 74294—Elmer L. Peterson to John Frederickson, Blair, Wis.
Frenchman's Vera 95594—B. L. Rundell to F. L. Hochmuth, Colgate, Wis.
Frisbie's Basis of Weymouth 76988—George S. Smith to C. O. Woodbury, Lincolnville, Me.
Galatea's Rose of Eastlawn 84314—H. C. & E. B. McCamon to S. S. Stabler, Salisbury, N. C.
Garfield's Red Rose 28297—Z. A. Norris to L. A. Hager, Littleton, Mass.
Garfield's Red Rose 28297—L. A. Hager to Edwin A. Planta, North Acton, Mass.
Gay Lad's Belle 92841—Alfred M. Thompson to Albert Hanson, Whitewater, Wis.
Gem's Rose du Jardin 59996—Palo Alto Stock Farm to Ballard White, Turlock, Calif.
Georgeland Maurine 94727—C. R. George to G. A. Trimble, Evansville, Ind.
Georgeland Minnie 94725—C. R. George to G. A. Trimble, Evansville, Ind.
Glenbarnie Belle 2d 58802—Oscar F. Kinney to William Schupp, Staatsburg, N. Y.
Glenwood Bonny Minnie 41765—F. W. Meyer to Lloyd Nesbit, Barron, Wis.
Glenwood's Angelica 95525—R. B. Wildman to Joseph Spring, Leesburg, Va.
Glenwood's Lilah 98602—T. G. Brown to Oscar Clow, Winneconne, Wis.
Godolphin Marguerite of Tod Farm 78568—A. C. Ramseyer to H. C. McCamon & Son, Lisbon, Ohio.
Godolphin Marguerite of Tod Farm 78568—H. C. McCamon & Son to W. J. Tiller, Chesterfield, S. C.
Golden Heart 2d of Glynn 44551 (Imp.)—H. C McCamon to J. C. Austin, Marshville, N. C.
Golden Secret's Flora of Appletree Point 96344—U. A. Woodbury II. to Lee Kepler, Altoona, Kansas.
Golden's Eve of Elm Tree Farm 63207—A. E. Hollister to George Carlton Comstock, Montrose, Pa.
Goldie of A. F. 33339—Henry Barthel to Walter R. Barthel, Cleveland, Wis.
Goldie T. 2d 62650—O. M. Whiting to E. B. Jones, Habana, Cuba.
Goldseeker's Madge 96406—R. L. George to G. A. Trimble, Evansville, Ind.
Goldy's Lass of Eastlawn 84855—H. C. & E. B. McCamon to Ed. J. Miller, Jefferson, S. C.
Governor's Blossom 100351—G. W. Bock to E. G. L. Harbour, Lawrence, Kansas.
Grace of Brucemore 89364—Mrs. George B. Douglas to H. F. Gensicke, Cedar Rapids, Iowa.
Grace of Kewaunee 100352—Henry J. Ihlenfeld to William Larsen, Green Bay, Wis.
Gracia Jo Darling 58107—C. Roy McCanna to Carl C. Nordbye, Amherst Junction, Wis.
Greenwood of Grafton 52970—L. D. Kellogg to F. E. Fox, Waukesha, Wis.
Griswold's Lady Tucker 93336—H. W. Griswold to R. H. Tracy, Brighton, Iowa.
Harbor Hill Adventure 100477—George J. Whelan to Clarence H. Mackay, Roslyn, N. Y.
Hartwood Amber Again 93794—H. Stillson Hart to Borden's Farm Products Co., Inc., New York, N. Y.
Hecuba of Foothills Farm 100553—W. B. Ayer to Oregon Agricultural College, Corvallis, Oregon.
Herald Queen's Tulare Lady 58179—Palo Alto Stock Farm to Ballard White, Turlock, Calif.
Hero's Lillie of Linwood 100424—W. H. Gratwick to J. E. Noble, Linwood, N. Y.
Hero's White Rose of Hawthorne 81771—Arnold H. Exo to Frank Coss, Atalissa, Iowa.
Hertha B. 28218—C. Roy McCanna to L. E. Gordon, Jr., Nelsonville, Wis.
Holden's Agnes 84639—H. D. Lovejoy to Elmer Walter, Kendall, Wis.
Hollin Hall Lang May Rose 92517—Mrs. H. P. Wilson to Fairfax County Breeder's Asso., Fairfax, Va.
Hollin Hall Regal Piquette 100459—Mrs. H. P. Wilson to Fairfax County Breeders' Asso., Fairfax Va.
Hollin Hall Regina 72390—Mrs. H. P. Wilson to Fairfax County Breeders' Asso., Fairfax, Va.
Hollin Hall Susanna Harvester 100461—Mrs. H. P. Wilson to Fairfax County Breeders' Asso., Fairfax, Va.
Honoria of Foothills Farm 100557—W. B. Ayer to Oregon Agricultural College, Corvallis, Oregon.
Hopeful of Lickbrook 70016—F. R. Allen to Deane H. Hardy, Wilmington, N. Y.
Hope's Golden 100187—A. S. Rosell & Son to Heber Hutchinson, Lebanon, Ohio.
Hotten's Rose IV.'s Queen 68835—H. W. Griswold to Carl Skog, Bay City, Wis.
Hygeia May Blossom 100360—F. W. Meyer to W. E. Bosshard, Tomah, Wis.
Hygeia May Rose 100359—F. W. Meyer to W. E. Bosshard, Tomah, Wis.
Idaho College Gem 74633 — University of Idaho to L. A. Porter, Lewiston, Idaho.
Inlet's Aunt Winnie 88127—F. R. Allen to H. E. Babcock, Ithaca, N. Y.
Inlet's Aunt Winnie 88127—H. E. Babcock to Deane H. Hardy, Wilmington, N. Y.
Inza B. of Riverside 74605—C. Roy McCanna to L. E. Gordon, Jr., Nelsonville, Wis.
Isabella of Brookside 93332—Simon Harkema to J. C. Albright, White Cloud, Mich.
Jack's Sylva 52385—J. A. Vail to E. C. Horn, Washington, Pa.
Janet D. 56056—H. W. Griswold to Paul T. Pfeifer, Dover, Minn.
Jeanette of the Valley 88924—R. V. Lindabury to Harry R. Barry, Far Hills, N. J.
Jeddo Bell 62870—Arthur C. Granger to Edward Fueselein, Yale, Mich.
Jennie B.'s Pet of Brandon 96897—F. H. Farrington to E. S. Kelley, Orleans, Vt.
Jewel's Miss Haltog 56707—G. Howland Leavitt to H. C. Robinson, Riverhead, N. Y.
Jobetty's Belle of the Ball 66517—H. C. & E. B. McCamon to Yarbrough & Bellinger Co., Charlotte, N. C.
Jobetty's Lady May 66516—H. C. & E. B. McCamon to Yarbrough & Bellinger Co., Charlotte, N. C.
Juno of Barrington 72200—H. Stillson Hart to Borden's Farm Products Co., Inc., New York, N. Y.
Kate Pie of Willow Brook 35381—R. F. Whitmer to E. T. Parker, Newtown, Pa.
Katherine's Trixie 100396—Albert Schieber to Walter C. White, Gates Mills, Ohio.
Kathleen of Ard-Righ 74238—C. H. Campbell to Cleophas Conkle, Layland, Ohio.
Katonah's Papoose 85715—Clarence Whitman to Leslie J. Hayes, Katonah, N. Y.
Kitchener's Lurita of San Dieguito 79085—Russell S. Cox to John L. Cox, Victorville, Calif.
La Belle Orgueil 88161—F. J. Hinkston to Perry Moore, Chesterland, Ohio.
La Bell of Herodale 100400—James H. Beirne to H. W. Lewis, Winneconne, Wis.
Laddie's Janette of Maple Ridge Farm 88093—A. C. Ramseyer to H. C. McCamon & Son, Lisbon, Ohio.
Laddie's Janette of Maple Ridge Farm 88093—H. C. McCamon & Son to S. S. Stabler, Salisbury, N. C.
Lady Amy of Beirnetown 51495—H. W. Griswold to Oscar Skog, Bay City, Wis.
Lady Bassett of Nelsonville 100417—Bert H. Nelson to William E. Lewis & Son, Rupert, Vt.
Lady Beauty of Nelsonville 100418—Bert H. Nelson to William E. Lewis & Son, Rupert, Vt.
Lady Bug of Iowanola 59766—Charles R. Mountain to F. H. Murray, Chancellor, S. Dak.
Lady Clairvoyante of Cress Lawn 64138—C. A. Groome to W. T. Stallings, Clayton, N. C.
Lady Ione of Shantituck 98134—Walter Matthys to Albert Matthys, Barron, Wis.
Lady Irick of Haddon 47561—Charles R. Mountain to F. H. Murray, Chancellor, S. Dak.
Lady Jeanette III. of the Fountain 28735 (Imp.)—Floyd Southard to Leslie L. Coppernoll, Victory, N. Y.
Lady Jeannette's Frances of Clover Hill 45039—H. W. Griswold to Oscar Skog, Bay City, Wis.
Lady Sinclair Sequel 81018—J. S. Denman & Son to J. Dwight Dean, Fredericktown, Ohio.
Lamar's Cactus Blossom 73794—Charles Petersen to W. H. Dupee, Santee, Calif.
Lamar's Dandelion of Briar Rose 81727—Charles Peterson to W. H. Dupee, Santee, Calif.
Langley Lady May 2d's Miss Peggy 92928—Christian Broderson to John J. Law, Toms River, N. J.
Langwater Emerald 54801—Mrs. H. P. Wilson to Fairfax County Breeders' Asso., Fairfax, Va.
Laretta Combination of Maplewood 99739—J. B. McLaren to Peter A. Paulson, Duluth, Minn.
Lassie's Silvia of the Pines 99105—E. F. Perkins to State Bank, Anoka, Minn.
Laura of Homestead 2d 23821—C. E. Polley to M. E. Smith, Farmdale, Ohio.
Leda's Belle 81510—R. V. Lindabury to Harry R. Barry, Far Hills, N. J.
Ledyard Bay 2d's Buttercup 56071—J. E. Thomson to Cramton & Lobdell, Rutland, Vt.
Ledyard's Star 55460—N. L. Whitaker to Clifton Laughlin, McLean, Va.
Le Gele's May of Mara Alva 69463 (Imp.)—W. S. McBane to H. C. McCamon & Son, Lisbon, Ohio.
Lenore's Pearl of Oak Ridge 47778—C. M. Paul to Mrs. A. S. Bailey, Staunton, Va.
Liberty Belle of Cole Manor 100539—W. E. Cole to Ralph E. & Floyd S. Barlow, Amsterdam, N. Y.
Light Tillie of Indian Creek 100579—Est. Christ Muth to Anton O. Berge, Valders, Wis.
Likeness of Guernsey Home Farm 88960—H. C. McCamon & Son to J. P. Cathey, Salisbury, N. C.
Lily of Helenwood 89869—Galen H. Pierce to Wayne M. Pace, Mondovi, Wis.
Lily May of Sarnia 100419 (Imp.)—Charles L. Hill & Son to Helen Steck, Cape Girardeau, Mo.
Lily of Milestone 50265 (Imp.)—C. H. Sproat to F. A. Fielding, Glens Falls, N. Y.
Linden of Hill Top Farm 2d 88722—Orin Clindaniel to D. S. Nunemaker, Lapaz, Ind.
Lohier's Flossie of Guernsey Home Farm 88953—H. C. McCamon & Son to C. E. Rushing, Marshville, N. C.
Lohier's Valinguet of Guernsey Home Farm 88952—H. C. McCamon & Son to S. O. Medlin, Monroe, N. C.
Lora Lee of the Pines 99710—E. F. Perkins to Weston H. Lee, Cedar, Minn.
Loretta of Maple Grove 33165—C. Hershberger & F. Schlosser to Ira M. Ullery, South Bend, Ind.
Lottie's Blanche 95537—F. M. Englehart to Clifford H. Bassett, Valley Falls, N. Y.
Lovely Lady Catherine 53677—H. C. McCamon & Son to Thomas C. Griffin, Wingate, N. C.
Lucky of Valley View 81790—Frank Mensch to C. C. Moore, Unadilla, N. Y.
Lura Hambro 81036—Nels G. Christiansen to P. C. Peterson, Ringsted, Iowa.
Lusitania of Edinburg 28007—N. L. Whitaker to Clifton Laughlin, McLean, Va.
McKerrow's Esperance Governess 74709 (Imp.)—George McKerrow & Sons Co. to Joseph Cooper, Richland Center, Wis.
McKerrow's Lady Governess 74706 (Imp.)—L. D. Kellogg to H. E. Brooks, Burlington, Iowa.
Mabel Lyons 23995—Jacob A. Rosholt to R. R. Schwartz, Troy Center, Wis.
Mabel Lyons 23995—R. R. Schwartz to Mort Woods, Ardmore, Okla.
Mabel of Valley View 81789—Frank Mensch to C. C. Moore, Unadilla, N. Y.
Maid of Farmfields 100508—David Wilson to Charles E. Thomas, King of Prussia, Pa.
Major C's Maid 100560—C. H. Campbell to Cleophas Conkle, Layland, Ohio.
Marguerite of Todwood 84416—H. C. & E. B. McCamon to H. A. Harell, Marshville, N. C.
Marian of Guernsey Home Farm 88956—H. C. McCamon & Son to S. S. Stabler, Salisbury, N. C.
Maria's Daisy of Valley View 97753—Frank Mensch to C. C. Moore, Unadilla, N. Y.
Marshall's May Wort of Waddington 85387—H. C. & E. B. McCamon to E. L. Hill, Marshville, N. C.

Martha T. 43134—O. M. Whiting to E. B. Jones, Havana, Cuba.
Mary Ann Burdette 91300—C. Hershberger & F. Schlosser to Mrs. J. R. Dietrich & Edward Helmlinger, Bremen, Ind.
Masher's Beauty of Guernsey Home Farm 88957—H. C. McCamon & Son to S. S. Stabler, Salisbury, N. C.
Masher's Daisy of the Maples 100444—Richard R. Palmer to Est. C. D. Atwood, Lisbon, N. H.
Masher's Richesse of Guernsey Home Farm 88959—H. C. McCamon & Son to S. S. Stabler, Salisbury, N. C.
Maud C. of Valley View 90339—Frank Mensch to C. C. Moore, Unadilla, N. Y.
Maude J. of Locust Grove 35262—James W. Davis to Thomas W. Harmon, Hanover, Md.
May Boy's Pollyanna 97838—Richard R. Palmer to Est. C. D. Atwood, Lisbon, N. H.
May Daisy of Bellview 39924 (Imp.)—Albert G. Buckley to A. C. Cheney, Castleton, N. Y.
May Queen of Allenwood 82337—H. W. Griswold to H. E. Jacobson, Viroqua, Wis.
Meadow Brook of Chestnut Meadows 97613—J. Medford Price to James H. Seaman, Glens Falls, N. Y.
Meeme Queen 100583—Fred Schreiber to Conrad J. Zimmerman, Elkhart Lake, Wis.
Melrose Goldie 54754—Nels G. Christiansen to Henry Myers, Ringsted, Iowa.
Milford's Satisfaction 98419—G. Bernard Fenwick to H. S. Dulin, Bluemont, Va.
Millicent G.'s First Daughter 59604—C. Hershberger & F. Schlosser to Ira M. Ullery, South Bend, Ind.
Mills' Perfection 90161—R. V. Lindabury to Harry R. Barry, Far Hills, N. J.
Minerva of Mara Alva 69451 (Imp.)—W. S. McBane to H. C. McCamon & Son, Lisbon, Ohio.
Minerva O. K. 36133—M. C. Lobdell to J. B. Hess, Momence, Ill.
Miriam Maid of Ard-Righ 61220—C. H. Campbell to Cleophas Conkle, Layland, Ohio.
Miss Elizabeth 91767—Christian Broderson to Francis G. Taylor, Toms River, N. J.
Miss Fanny Raymond 87086—S. N. Root to Menno S. Brubaker, Lititz, Pa.
Miss Flossie of Barrington 72197—H. Stillson Hart to Drew Ten Broeck, McLean, Ill.
Miss Muriel of Bunker Hill 100582—Sidney T. Isett to Miss Ada Waite, Tyrone, Pa.
Miss Noble of Edgewater 57645—Palo Alto Stock Farm to Ballard White, Turlock, Calif.
Miss Ray of Hazel Hill 64776—Evart Sevits to Irven Sevits, Danville, Ohio.
Miss Redy 2d 28842—George A. Marshall to Charles McIntyre, Ogdensburg, N. Y.
Miss Taylor 2d 28841—George A. Marshall to Charles McIntyre, Ogdensburg, N. Y.
Miss Taylor 2d's Beauty 84768—George A. Marshall to Charles McIntyre, Ogdensburg, N. Y.
Mollie of Crystal Spring 100443—George W. Osborne to Arthur Stackpole, Dover, N. H.
Money Maid's Princess 47486—J. E. Thomson to Cramton & Lobdell, Rutland, Vt.
Nancy of Ayresdale 74484—W. R. Ahers to F. T. Hill & Son, Greene, Maine.
Nancy of Cedar Hill 84401—Christian Broderson to Martin Wellbrook, Toms River, N. J.
Nancy of Mill Hill 88692—Oscar Bolich to J. L. Reitz, Lewisburg, Pa.
Nanette's Belle 93201—G. Bernard Fenwick to R. Emory Warfield, Timonium, Md.
Narcissus D. 70195—Oscar F. Kinney to William Schupp, Staatsburg, N. Y.
Necia of Riverside 42605—V. Kellie Williams to Bert Griffith, Rockwell City, Iowa.
Nellie Jewel 71874—H. Stillson Hart to Borden's Farm Products Co., Inc., New York, N. Y.
Nellie of Buena Vista Hill Farm 60698—J. K. White to J. W. McLelland, Groton, Vt.
Nellie Sequelette 71876—H. Stillson Hart to Drew Ten Broeck, McLean, Ill.
Nelly Marshall 51250—H. C. & E. B. McCamon to J. P. Cathey, Salisbury, N. C.
Nona of Glenburnie 83608—Oscar F. Kinney to William Schupp, Staatsburg, N. Y.
Nora of Todwood 79539—H. C. & E. B. McCamon to J. P. Cathey, Salisbury, N. C.
Noreen of Glenburnie 78224—Oscar F. Kinney to William Schupp, Staatsburg, N. Y.
Noreen La Conda 96793—F. M. Englehart to Nelson B. Betts, Valley Falls, N. Y.
Olive of Greenvale 54082—Robert Taylor to Seymour Bros., West Allis, Wis.
Olive of Old Homestead 81122—John S. Petteys to C. L. A. Whitney, Albany, N. Y.
Olive's Bata 100441—F. M. Englehart to Nelson B. Betts, Valley Falls, N. Y.
Pansy of Lickbrook Farm 97506—F. R. Allen to Deane H. Hardy, Wilmington, N. Y.
Patricia of the Pines 99711—E. F. Perkins to Weston H. Lee, Cedar, Minn.
Pauline of Manchester 40580—M. L. Brock to A. C. & E. S. Wright, West Brattleboro, Vt.
Petaline's Pet of Mara Alva 98914—A. C. Ramseyer to H. C. McCamon & Son, Lisbon, Ohio.
Petaline's Pet of Mara Alva 98914—H. C. McCamon & Son to Yarbrough & Bellinger Co., Charlotte, N. C.
Peterson's Princess Daisy of Arizona 95939—to W. H. Dupee, Santee, Calif.
Peterson's Princess Linnie of Arizona 97711—Charles Peterson to W. H. Dupee, Santee, Calif.
Pink Lady of Bellview 96160—Irvin Buckley to J. D. Thompson, Lewes, Del.
Piquette of Rosemont 58115—Mrs. H. P. Wilson to Fairfax County Breeders Assn., Fairfax, Va.
Pocahontas of Mapleside 68350—O. F. Sidwell to Seth Morris, Elkton, Ohio.
Pocahontas of Mapleside 68350—Seth Morris to L. L. Marsh, Marshville, N. C.
Pocahontas of Monroe 51002—O. F. Sidwell to Seth Morris, Elkton, Ohio.
Pocahontas of Monroe 51002—Seth Morris to Yarbrough & Bellinger Co., Charlotte, N. C.
Polly's Clio of Guernsey Hill 57317—H. C. & E. B. McCamon to J. P. Cathey, Salisbury, N. C.
Pretor's Rix of Lysander 41781—N. L. Whitaker to Clifton Laughlin, McLean, Va.
Primrose of Prospect 58940—J. D. Powers to John D. Thomas, Rewey, Wis.
Primrose's Oaklawn 53710—H. C. McCamon & Son to S. S. Stabler, Salisbury, N. C.
Princess Capitola 43924—H. C. McCamon & Son to J. P. Cathey, Salisbury, N. C.
Princess Belle of Hartwood 79697—H. Stillson Hart to Borden's Farm Products Co., Inc., New York, N. Y.
Princess of Ames 62556—Nels G. Christiansen to J. M. Jensen, Ringsted, Iowa.
Princess of Shady Lane 92102—Nels G. Christiansen to J. P. Rasmussen, Ringsted, Iowa.
Princess of the Maples 2d 63982—George A. Marshall to Charles McIntyre, Ogdensburg, N. Y.
Princess Royal of Hartwood 79106—H. Stillston Hart to Drew Ten Broeck, McLean, Ill.
Princess Starlight 77426—Charles Peterson to W. H. Dupee, Santee, Cal.
Princess Sweet Clover 84875—Charles Peterson to W. H. Dupee, Santee, Cal.
Princess Yolando 2d 88721—Orin Clindaniel to Henry Shirk, Lapaz, Ind.
Purity of Prospect 53720—Robert K. McDonald to F. J. Feist, Plover, Wis.
Queen Beth of Shady Lane 100551—Nels G. Christiansen to J. P. Rasmussen, Ringsted, Iowa.
Queenie of Herodale 79869—James H. Beirne to H. W. Lewis, Winneconne, Wis.
Queenie's Pansy 81512—R. V. Lindabury to Harry R. Barry, Far Hills, N. J.
Queen of Charleston 100559—F. W. King to Omar Herrick, La Grange, Maine.
Queen of Keewaydin 85551—Paul Cleland to D. O. Bryan, Willow Springs, Mo.
Queen Rose Les Nicolles of Cole Manor 100537—W. E. Cole to Ralph E. & Floyd S. Barlow, Amsterdam, N. Y.
Queen's Girl of Elmwood 79496—Edward Vaughn to Oger & Wolfe, Jamestown, N. Y.
Queen's Polly of the Maples 100445—Richard R. Palmer to E. A. Tarbox, Hollis Center, Maine.
Quentin of Sunny Side 79896—George Hengstler to William Simpson, Reedsburg, Wis.
Raider's Kittie of Guernsey Home Farm 90215—H. C. McCamon & Son to L. T. Marsh, Marshville, N. C.
Ramee's Pauline 33809—J. S. Beahan to Linn McP. Autes, Clearfield, Pa.
R. C. McCord 95778—M. E. Clark to Burr Peckham & Son, Gillingham, Wis.
Red of Valley View 81791—Frank Mensch to C. C. Moore, Unadilla, N. Y.
Rita's May Flower 74868—F. W. Kimball to T. P. Peterson, Blooming Prairie, Minn.
Roberts' Criterion's Daisy 55438—Albert G. Buckley to A. C. Cheney, Castleton, N. Y.
Romana 54th 65696 (Imp.)—Palo Alto Stock Farm to Ballard White, Turlock, Calif.
Rosalind of Maple Grove 57256—B. L. Rundell to Daniel Jackson, Eleva, Wis.
Rosaline's Sunlight 96330—A. W. Fox to J. C. Johnson, Scandinavia, Wis.
Rose Guilbert of Crystal Creek 46010—H. J. Hall to The White Water Creamery Co., Connersville, Ind.
Rosemead Daisette 96537—James E. Rothwell to Leslie Weaver, Rhinebeck, N. Y.
Rosemead Dewdrop 85440—James E. Rothwell to F. S. Peer, Cranford, N. J.
Rosemead Petunia 96538—James E. Rothwell to Leslie Weaver, Rhinebeck, N. Y.
Rose of Eastlawn 84854—H. C. & E. B. McCamon to S. S. Stabler, Salisbury, N. C.
Rose of Green Meadow 42109—Albert G. Buckley to Fred G. Fielding, Glens Falls, N. Y.
Rose of Lake Side 44003—Ware Shoals Mfg. Co. to John W. Thrall, Pickett, Wis.
Rougette of Anneville 21047 (Imp.)—R. L. Humphrey to Nichols & Seaton, Purcellville, Va.
Roxy P. 74604—C. Roy McCanna to L. E. Gordon, Jr., Nelsonville, Wis.
Royal Rose's Grace 76116—J. W. Marley to W. H. Harlow, Sapulpa, Okla.
Royal's Golden Queen 83323—M. T. Phillips to W. T. White, Chagrin Falls, Ohio.
Ruby's Lassie of Sunny Slope 96688—Glen C. Griffin to H. R. Andrew & E. Nelson, Livingston, Wis.
Rugby's Kathleen 100561—C. H. Campbell to Cleophas Conkle, Layland, Ohio.
Ruler's Rosebud 100356—Henry A. Kelley to Jesse Martin, Stoughton, Wis.
Rushington Jewel 3d 65683 (Imp.)—Palo Alto Stock Farm to Ballard White, Turlock, Cal.
Rutila's Pride of Cole Manor 100538—W. E. Cole to Ralph E. & Floyd S. Barlow, Amsterdam, N. Y.
Sanoma Girl 24610—F. R. Allen to H. E. Babcock, Ithaca, N. Y.
Sanoma Girl 24610—H. E. Babcock to Deane H. Hardy, Wilmington, N. Y.
Sanoma of Lickbrook 76346—F. R. Allen to A. E. Smith, Olean, N. Y.
Secret Daphne of Daisy Farm 100308—George G. Hopkins, Jr. to T. W. & I. W. Roberts, Bala, Pa.
Sequel's Glenwood Girl 22758—N. L. Whitaker to Clifton Laughlin, McLean, Va.
Sequel's Replica's Jessie of Clover Hill 45789—Floyd Southard to Leslie L. Coppernoll, Victory, N. Y.
Sequel's Rushbrooke's Spotswood 48119—C. F. Kiester to J. R. E. Turpin, Centerville, Md.
Shasta's Queen of Hartwood 68159—H. Stillson Hart to Borden's Farm Products Co., Inc., New York, N. Y.
Sika's Nellie 72198—H. Stillson Hart to Borden's Farm Products Co., Inc., New York, N. Y.
Star Glow of Cloverdell 100392—R. H. Dutton to E. N. Benson, Jr., Chestnut Hill, Pa.
Starlight of Foothills Farm 100556—W. B. Ayer to Oregon Agricultural College, Corvallis, Oregon.
Stockbridge Carolina 43034—Henry McBurney to John P. Reynolds, Boston, Mass.
Stockbridge Charm 53331—Henry McBurney to John P. Reynolds, Boston, Mass.
Stockbridge Dorothy 58188—Henry McBurney to John P. Reynolds, Boston, Mass.
Sunday's Honeymoon 99614—W. F. Stooksberry & Son to J. M. Little, Marshville, N. C.
Sunlight of Foothills Farm 100554—W. B. Ayer to Oregon Agricultural College, Corvallis, Oregon.
Sun Newton of Sholan Farms 69315—Paul Washburn to M. L. Washburn, Leominster, Mass.
Surprise of Sarnia 40320 (Imp.)—Nels G. Christiansen to J. S. Peterson, Ringsted, Iowa.
Susan T. 63945—M. A. Tuttle to E. B. Jones, Santiago de las Vegas, Habana, Cuba.
Susie Buttercup 3d 72240—M. A. Tuttle to E. B. Jones, Santiago de las Vegas, Habana, Cuba.
Tenny of Sunny Side 88467—George Hengstler to William Simpson, Reedsburg, Wis.
Tom's Rushbrooke 2d 88921—R. V. Lindabury to Harry R. Barry, Far Hills, N. J.
Tourterelle XI. 21036 (Imp.)—R. L. Humphrey to W. L. Simpson, Purcellville, Va.
Tuscola Rose 97949—C. Christensen to Hans G. Christensen, Cashton, Wis.
Twilight of Foothills Farm 100555—W. B. Ayer to Oregon Agricultural College, Corvallis, Oregon.
Ultra Lilly 72473—S. M. Shoemaker to W. H. Gratwick, Linwood, N. Y.
Ultra's Dolly of Oaklawn 93635—W. F. Stooksberry & Son to J. M. Edwards, Marshville, N. C.
Una May Newton 25163—Paul Washburn to M. L. Washburn, Leominster, Mass.
Valdagno's Beauty 56188—C. Hershberger & F. Schlosser to Earl Huff, Bremen, Ind.
Valley Bell 90134—S. N. Root to Jacob G. Herr, Manheim, Pa.
Veda Marie 78102—Lewis P. Swoveland to H. A. Baxter, Convoy, Ohio.
Velvet of Norway 60366—Arthur C. Buck to H. E. Jillson & Son, Harrison, Maine.
Viola of Evening Shade 97125—Thomas B. Whinnery to H. C. & E. B. McCamon, Lisbon, Ohio.
Violet of Goodnestone 3d 66977 (Imp.)—Palo Alto Stock Farm to Ballard White, Turlock, Cal.
Violet of Pine Ridge 57526—Edgar S. Payne to C. L. A. Whitney, Albany, N. Y.
Violet's Nell 63331—Palo Alto Stock Farm to Ballard White, Turlock, Cal.
Vixea's Joy of Weymouth 72445—M. L. Brock to A. C. & E. S. Wright, West Brattleboro, Vt.
Watson's Kitty III. 50328 (Imp.)—H. W. Griswold to Theodore Skog, Bay City, Wis.
Winnisquam Lady Love 92992—Mark H. Moody to George W. St. Amant, Boston, Mass.
Woodvale Viva 52320—James F. Olive to D. A. Fauver, Wauseon, Ohio.
Yeksa Queen 2d's Lily 52014—John Vaness to Vaness & Rupley, South Bend, Ind.
Zoms Nellie 71875—H. Stillson Hart to Drew Ten Broeck, McLean, Ill.

FRANK S. PEER

IMPORTER OF

GUERNSEY CATTLE

has FOR SALE a few

CHOICE A. R. COWS *and* IN-CALF HEIFERS

all calving in the Spring

Also a **YEARLING BULL** and a **BULL CALF,** from grand cows and of the best Island breeding.

INSPECTION INVITED

Osceola Farms **Cranford, N. J.**

THIS BULL CALF FOR SALE

CALYPSO'S DUKE, (Dropped October 16, 1919) Clear Nose. Very High Class.

SIRE
YEOMAN'S KING OF THE MAY 17053
31 A. R. daughters including
Fillmore's Noanette, 13677 lbs. milk; 661 lbs. fat, class D
Fillmore's Daisy, 11988 lbs. milk; 573 lbs. fat, class D
Fillmore's Victoris, 12337 lbs. milk; 572 lbs. fat, class C
Over 10 daughters now on test
2 A. R. sons
Grandsire of 2 Class Leaders
John Q's May Rose, 12447 lbs. milk; 684 lbs. fat, class G
May Rose Dally, 10651 lbs. milk; 548 lbs. fat, class FF
First 3 dams average 725 lbs. fat

Imp. Yeoman 8618
Great Show Bull, Grand Champion National Dairy Show, 1912
9 A. R. daughters including Dolly Dimple, 906 lbs. fat, 3½ yrs. old and Langwater Charity, 721 lbs. fat
Sold for $3800
8 A. R. sons

Yeo 1440 E. G. H. B.

Imp. Hayes Rosie 15476
A. R. record: 14633 lbs. milk; 714 lbs. fat
2 A. R. daughters averaging 685 lbs. fat

Florham Daisy 18115
A. R. record: 14876 lbs. milk; 747 lbs. fat
Full sister to Imp. King of the May who has 28 A. R. daughters averaging 618 lbs. fat

Imp. May Rose King 8336
21 A. R. daughters averaging 584 lbs. fat
13 A. R. sons

Imp. Itchen Daisy 3d 15630
A. R. record: 13636 lbs. milk; 714 lbs. fat
2 A. R. daughters including Langwater Dairymaid 812 lbs. fat
3 A. R. sons

DAM
LONG QUEEN'S DUCHESS 54252
Now on test. Should make between 500 and 600 lbs. fat on twice a day milking. Our intentions are to put her on retest as soon as acclimated as she is capable of making better record

Duke of Waumesit A. R.
10 A. R. daughters including
Duchess Ruth, Class Leader AA, 14644 lbs. milk; 850.49 lbs. fat
Mixter Faith, 11535 lbs. milk; 601 lbs. fat, class C; reentry: 12192 lbs. milk; 639 lbs. fat, class A. Now on retest.
Mixter Duchess, 13061 lbs. milk; 650 lbs. fat, class AA
Bessie Hardwick of Edgemont 11894 lbs. milk; 647 lbs. fat
4 daughters now on test

Modena's Yeoman of Langwater 10764
10 A. R. daughters including
Madeline of Waumesit 4th, 11342 lbs. milk; 540 lbs. fat, class F
Gipinda 2d, 13389 lbs. milk; 594 lbs. fat
Gipinda 3d, 11936 lbs. milk; 592 lbs. fat

Sonsie of Waumesit 19724
2 A. R. daughters
1 A. R. son

Lady Longwick
Spendid producer sold before Mixter Farm started A. R. testing

Lord Hardwick 2d 5981 A. R.
8 A. R. daughters
2 A. R. sons
20 daughters not in A. R. but having A. R. progeny

Long Queen 2d 8191

For Full Particulars write **John T. Whalley, 612 McKay Bldg., Portland, Oregon,** *or* **Octav Voget, Hubbard, Oregon**

FOUR PINE FARM

HOME OF

KING OF CHILMARK 20798 A. R.

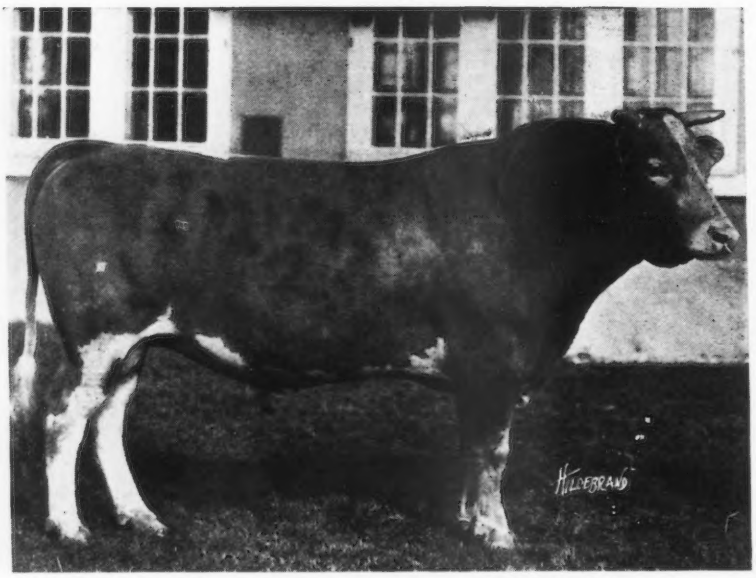

KING OF CHILMARK 20798 A. R.

First Five Daughters to Finish Official Test

	Lbs. Milk	Lbs. B. F.	Class
Ina's Grace 49724	13502.5	775.04	B
Wallie's Queen of Glencairne 49721	14275.5	756.00	C
Sanoma's Archer Girl 56637	13270.6	692.08	E
Minnehaha's Papoose 67732	11623.6	678.37	GG
Lady du Chene 56632	12768.0	640.98	E
Average	13088.0	708.49	

At an Average Age of 3 years and 6 months

This record far exceeds the record of any other Guernsey bull and from the best information we can get is a record not equalled by any bull of any breed

Four out of these Five Daughters finished among the Class Leaders

His first granddaughter tested, LITTLE STAR OF GLENCAIRNE 64127, recently finished her test with a record of 11549.9 lbs. milk and 630.50 lbs. butter fat, giving her FIRST PLACE IN CLASS FF

These records were made by Mr. R. H. L. Chichester of Fredericksburg, Virginia

Sanoma's Archer Girl 56637

A. R. record: 13270.6 lbs. milk; 692.08 lbs. butter fat in class E. Now on retest in the herd of C. H. Mackay, Roslyn, N. Y. In 219 days she has produced 8709.0 lbs. milk and 453.20 lbs. butter fat which should bring her well up among the leaders in Class BB

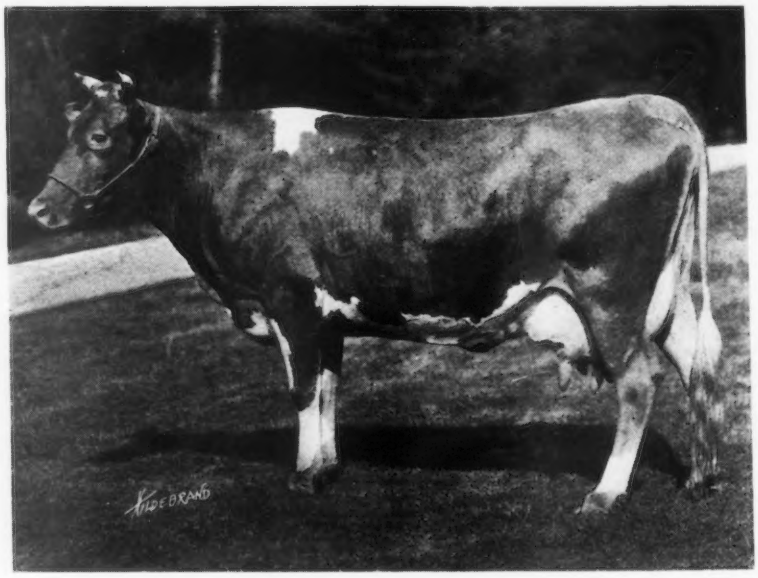

SANOMA'S ARCHER GIRL 56637

Federal Accredited Herd—Certificate No. 708

WATCH THE NEXT ISSUE FOR CHANGE IN COPY

F. K. BABSON, Proprietor **E. D. COMSTOCK, Supt.**

HINSDALE, ILLINOIS

GUERNSEYDALE FARM

Offers for Sale

MAJOR DIMPLE 54181

Born May 21, 1918

Sire: Delaware of Anna Dean Farm 39297 Whose 7 nearest dams are all in the A. R. having an average yearly record of over 14000 lbs. milk, 727 lbs. fat.

Dam: Lena Dimple 48114 A. R., 8696.70 lbs. milk, 445.11 lbs. fat. She is sired by Dimple Bloom, a grandson of Imp. King of the May.

This bull is a splendid individual, a real bull. Ready for service. Herd free from tuberculosis. Tested under the Acreddited Herd Plan.

For Price and Further Particulars
Address

Stanley E. Ruckle

Bloomsburg, Pa., R. D. 2

The Mixter Farm

300 Guernseys

Hardwick, Mass.

Papa Says---

Ask H. W. Griswold of West Salem, Wis., for a catalogue of the sale there March 24th; Also Mr. Wood and Papa will meet you at the

Big National Sale

In Chicago

MAY 13

and would be pleased to tell you about the 100 beauties in in the Second Annual Consignment Sale at Marshfield, Wis., May 15. Arrange to go with us.

LAUREL JOHNSON

Care OLIVER S. JOHNSON
The Guernsey Auctioneer
Tipton, Iowa

Brookmead Farm Guernseys

Devon, Pennsylvania

Rich in the Blood of King of the May and Dolly Dimple thru' Langwater Stars and Stripes A. R., a sire of high producers including Brookmead's Dorothy, former leader in Class G with 14179.4 lbs. milk and 742 lbs. fat and our present sires.

HERD BULLS

Langwater Royal Master 23663 A. R.

Sire of 3 A. R. daughters which average 526 lbs. fat with first calf, others now on test.

Imp. King of the May 9001
Greatest sire of the Breed

Imp. Royal Rose of Easton 15483 A. R.
Milk 9576.9; fat 517.80, at 3 years
Half sister to Imp. May Rose King A. R.

Langwater Stars and Stripes 2d 44664

Refused $9,500 for this bull as a yearling, siring splendid calves.

Langwater Stars and Stripes 21872 A. R.
Sire of Brookmead's Dorothy, 742 lbs. fat, class G

Quaker Girl of Pencoyd 49194 A. R.
A granddaughter of Imp. Golden Secret A. R.

We offer at this time several bull calves of size, bone and individuality by Royal Master out of A. R. daughters of Stars and Stripes that are on retest, also a couple by stars and Stripes 2d out of May Rose dams.

Prices $250 up — Write for Price List

Address all correspondence to

BROOKMEAD FARM

FRANK GRAHAM THOMSON, Owner — **526 Land Title Bldg., Philadelphia, Pa.**

Farm at Devon, only 18 miles from Philadelphia, with fine train service

ROUGHWOOD GUERNSEYS

HERD SIRES

DON BERNARDO OF LINDA VISTA 20617

Carries 25% of the blood of May Rose 2d. His 8 nearest dams averaged 684.25 lbs. fat on official test. His first daughter to complete test made 555 lbs. fat in class F.

DEMONSTRATOR OF ROUGHWOOD 23133

Has three daughters with records, one a Roll of Honor Heifer in Class FF. His sire is Langwater Demonstrator with 27 daughters in the Advanced Register

Our heifers are being placed on test to make Double Letter Records, as they freshen. We milk twice a day, the cows are all in stanchions and we feed moderately. Our records represent the production of our Guernseys under normal conditions

Sons of above Bulls for sale at reasonable prices

GEORGE N. BARRIE Chestnut Hill, Mass.

WAUKESHA STOCK FARM

HOME OF PRIZE WINNERS AND PRODUCERS

Thirteen A. R. Records Recently Completed on the Farm are:

17083 lbs. Milk	731 lbs. Butter Fat	7 years
16899 " "	744 " " "	8 "
13496 " "	658 " " "	2 "
12076 " "	571 " " "	3 "
14303 " "	595 " " "	9 "
11558 " "	590 " " "	9 "
10898 " "	533 " " "	5 "
13511 " "	572 " " "	8 "
11235 " "	574 " " "	7 "
12557 " "	619 " " "	4 "
10855 " "	567 " " "	5 "
11264 " "	571 " " "	11 "
15051 " "	674 " " "	9 "

Average: Milk 13137 lbs., Butter Fat 615 lbs., including all ages

If these records interest you, and you are in the market for

Guernsey Males and Females

your correspondence and inspection of the herd is solicited.

I have a few exceptionally well bred bull calves, sired by

BENTON'S MAY KING OF INGLESIDE 27446

dam's record, 17083.6 lbs. milk; 731.20 lbs. butter fat; and **Aviator of Edgemoor 49387,** dam's record, 16872.1 lbs. milk; 754.83 lbs. butter fat —and out of tested dams, with large butter fat records.

Guernsey pedigrees tabulated, handwritten and typewritten, $1.00 each. Catalogues for sales a specialty, also take complete management of dispersal or consignment sales. Have satisfied others and can satisfy you. Give me a trial.

F. E. FOX **WAUKESHA, WIS.**

LONE PINE FARM

WARREN F. WHITTIER, Mgr.

ANGUS Barron County WISCONSIN

HERD SIRES

PAST

LANGWATER HAYES ROSIE'S KING OF THE MAY 16723 A. R.

16 A. R. daughters with records up to 797 pounds of fat. A son of Imp. King of the May 9001 A. R., and Langwater Hayes Rosie 24200 A. R., and a full brother to Langwater Heroine 49483 A. R., 805 pounds of fat in class D. **We have for sale 2 sons.**

PRESENT

VICTOR OF PENCOYD 18901 A. R.

12 A. R. daughters. A son of Imp. Golden Secret 12599 A. R., and Jessie of Maple Lane 23457 A. R., that we are now using in our herd on such cows as Langwater Charity 38605, 721 pounds fat; Lady's Hope of Maple Hill 44843, 776 pounds fat, class D; Langwater Desire 40709 A. R., 708 pounds fat, class E; Imp. Parson's Red Rose III. 31942, 692 pounds fat, Delight of Lone Pine 40865 A. R., 638 pounds fat, class C; and Langwater Luxury 49484, 619 pounds of fat, class D

FUTURE

LONE PINE AGITATOR 56691

A son of Langwater Hayes Rosie's King of the May 16723 A. R. and Lady's Hope of Maple Hill 44843 A. R., 776 pounds fat class D; 7th cow in her class. Agitator is an outstanding individual that we will use extensively in our herd.

LONE PINE SENATOR 59006

A double grandson of King of the May, out of Langwater Luxury 49484, and she out of Dolly Dimple, 906 lbs. fat. The seven nearest dams of Senator average 735.85 lbs. fat at an average age of 5 years, 1 month

Address Correspondence to

HENRY L. STOUT 503 McCormick Bldg. CHICAGO, ILL.

HIGH POINT SPRINGS FARMS

HIGH POINT GUERNSEYS

Herd Sire---Triple Masher of Harbor Hill 39249

Sire—Imp. Masher's Galore 8572 Dam—Golden Masher's Lady 28012

FOR SALE

Monarch of High Point 57523

Sire—Triple Masher of Harbor Hill 39249

Dam—King Masher's Honoria 48896

This bull is about one year old, his dam is nearly through her A. R. test and is expected to make about 700 pounds of butter fat.

JULES BREUCHAUD

Olive Bridge, N. Y.

FOR SALE--Two Exceptionally Choice Individuals

Daisy Peerless 95859

Born Jan. 3, 1919

Four nearest dams average 14588.44 lbs. milk; 754.98 lbs. fat

In calf to May King of Delaware. For reference see pedigree below

Price, $1200

Langwater Peerless 19227 A. R.
Born Apr. 5, 1911
Sire of 2 A. R. daughters
Follyland Queen Prize A. R. 5556 9437.7 lbs. milk; 402.61 lbs. butter fat, class G
Follyland Woodsey A. R. 5555, 9897.2 lbs. milk; 434.59 lbs. butter fat, class G

Imp. Daisy II. of the Friquet 40307
11578 lbs. milk; 594.87 lbs. butter fat
Born Aug. 16, 1910

Imp. Yeoman 8618 A. R.
1st prize and Grand Champion, Framingham Guernsey show, Brockton Fair, and National Dairy Show, Chicago, 1912
Sire of
9 A. R. daughters
7 A. R. sons
Langwater Charity A. R. 4964, 12668.8 lbs. milk; 634.77 lbs. butter fat, class D
Dolly Dimple A. R. 628, 18458.8 lbs. milk; 906.89 lbs. butter fat,

Langwater Nancy 27943 A. R. 1826
10913.9 lbs. milk; 630.6 lbs. butter fat, class G
12943.7 lbs. milk; 734.97 lbs. butter fat
16003.6 lbs. milk; 862.44 lbs. butter fat
18783.5 lbs. milk; 1011.66 lbs. butter fat
Holds 3rd place in Class A Leaders

Justinee's Sequel of the Preel 2119 P. S., A. R.
33 A. R. daughters
Imp. Ladysmith of Sarnia A. R. 2928 12429.2 lbs. milk; 643.77 lbs. butter fat, class D
Imp. Darling of Ida Cottage A. R. 3566, 12731.6 lbs. milk; 668.63 lbs. butter fat, class E

Daisy of the Friquet 3502 F. S.
H. C., L. S. Jan. 21, 1900
Official Island Test 68, 12512.5 lbs. milk; 662.98 lbs. butter fat

Yeo 1440 E. G. H. B.

Imp. Hayes Rosie 15476 A. R. 116
14663.08 lbs. milk; 714.31 lbs. butter fat
2 A. R. daughters

Dolly Dimple's May King of Langwater 12997 A. R.
7 A. R. daughters
10 A. R. sons

Early Rose of Raritan 11782 A. R. 72
12438.28 lbs. milk; 630.98 lbs. butter fat
2 A. R. sons and 1 A. R. daughter

Imp. Galaxy's Sequel 16904 A. R.
40 A. R. daughters
17 A. R. sons
Imp. Charmonte IV of the Grandes Capelles A. R. 2015, 14114.8 lbs. milk; 716.16 lbs. butter fat

Justinee IV 5091 P. S.
2 A. R. sons and 1 A. R. daughter

May King of Delaware

Born June 9, 1918

Six nearest dams average 12221 lbs. milk; 594 lbs. fat

Dam is 7th in Class CC

Price $1500

Golden Rose May King 35264
Records of 3 nearest dams average 10346.06 lbs. milk; 537.84 lbs. butter fat

Friquet's Daisy of Bellview 55861
A. R. record: 15718.5 lbs. milk; 679.19 lbs. butter fat, class DD

Beda's May King 11893 A. R.
18 A. R. daughters
Alice for Short A. R. 1889, 14874.6 lbs. milk; 736.05 lbs. butter fat, class A
Maggie Shand A. R. 2135, 14359.4 lbs. milk; 701.99 lbs. butter fat, class C
Ruth O. D. A. R. 3563, 11167.2 lbs. milk; 599.88 lbs. butter fat, class G
Eva's Beda O. D. A. R. 3723, 8566.2 lbs. milk; 517.83 lbs. butter fat, class G

Golden Rose O. D. 43861 A. R. 4304
9661.0 lbs. milk; 538.94 lbs. butter fat, class F

Imp. Roberts' Criterion of Bellview 26887 A. R.
6 A. R. daughters
Primrose of Rockstone A. R. 6786, 8908.8 lbs. milk; 482.40 lbs. butter fat, class G

Imp. Daisy II. of the Friquet 40307 A. R. 5438
11578.0 lbs. milk; 594.87 lbs. butter fat, class A

Imp. May Rose King 8336 A. R.
1st prize Royal Show, 1902
21 A. R. daughters
13 A. R. sons
Queen of the Roses A. R. 1091, 17753.1 lbs. milk; 852.86 lbs. butter fat, class A

Sheet Anchor's Beda 18228 A. R. 643
7865.4 lbs. milk; 369.23 lbs. butter fat, class F
2 A. R. sons

Beda's May King 11893 A. R.
See above

Golden Heiress of B 28299 A. R. A. R. 2431
13511.8 lbs. milk; 705.35 lbs. butter fat, class A.

Imp. Roberts' Boy 21662 A. R.
2nd prize R. G. A. S. Whit. 1910
5 A. R. daughters
1 A. R. son

France XXVIII 8333 P. S.
1 A. R. son

Justinee's Sequel of the Preel 2119 P. S., A. R.
35 A. R. daughters
3 A. R. sons

Daisy of the Friquet 3502 F. S.
Island A. R. 68
12512.5 lbs. milk; 662.98 lbs. butter fat, class A

Write for sales list, just off press, of sixty head of registered Guernseys of all ages. A number of granddaughters of Florham Autocrat are included. A few good fresh grades are in the offering. Wire or write for appointment to see stock to

William S. Dunn

90 West Broadway
Telephone Barclay 6483

New York

HILL GIRT FARM

Cossart, Pa.

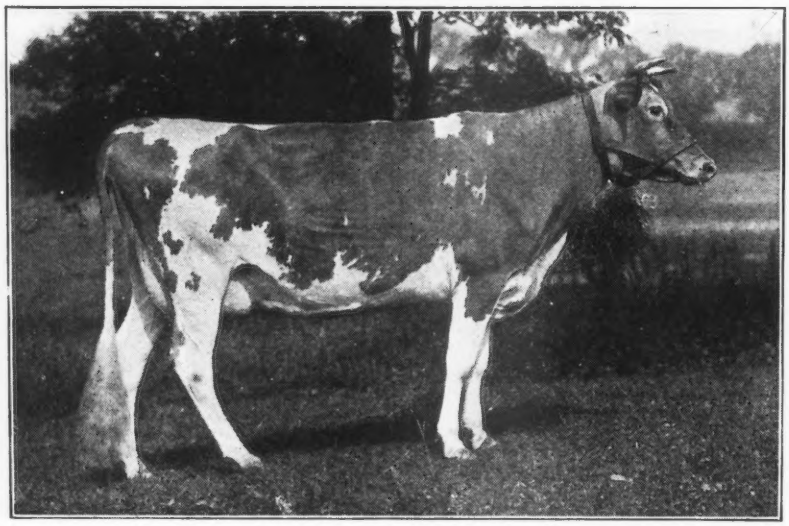

ULTRA GOLDA 72472

Winner of Grand Championship, Delaware State Fair, 1919

Full Particulars cheerfully furnished on application

Senior Herd Bull

JESSE OF OAK HILL 30519

Sire—Langwater Harvester 20516
Dam—Lavinia of Oak Hill 36400

Junior Herd Bull

PICARDY 53127

Sire—Ne Plus Ultra 15265
Dam—Imp. Princess of Quesnard II. 66095

The herd though small is of high grade, and includes a number of prize winners and animals with Advanced Register records. There are usually on hand for sale bull calves out of Advanced Register cows; occasionally a few heifers. The herd bulls have the best breeding back of them, and until there has been time to officially test their daughters, prices on their progeny necessarily will be low.

H. G. HASKELL, Owner

WOODSIDE FARMS

Guernseys of Merit

Herd consist of 50 head under government supervision for tuberculosis

SENIOR SIRE

Ne Plus Ultra's Dimple Bloom 42599

- Ne Plus Ultra 15265
- Pauline of Ostrich Farm 53437
  220 days–267 lbs. fat, class F

JUNIOR SENIOR

Cavalier of Woodside Farms 47098

- Langwater Cavalier 21012
- Hazel's Clementine 19245
  612 lbs. fat at 14 years carrying calf 255 days

Several Bull Calves For Sale by above sires and out of excellent A. R. cows.
Address

Woodside Farms **Landisville, (Lanc. Co.) Penna.**

CHICONA FARM

HERD SIRES

Langwater Butter Maker 17389
Sire—Dolly Dimple's May King of Langwater 12997
Dam—Imp. Langwater Lily 26606
Dam of Langwater Warrior, herd sire at Langwater Farms

Langwater Traveler 38326
Sire—Langwater Holliston 28055, who is the sire of Langwater Darby, sold for $6000
Dam—Langwater Lustre 47044
17307.2 lbs. milk; 806.10 lbs. fat, being first in milk production and fourth in butter fat production in class C, and second highest testing daughter of King of the May 9001

FORMER HERD SIRE

King of Medfield 12434
Sire—Imp. King of the May 9001
Dam—Imp. Hayes Rosie 3d 15477

We offer for sale a few splendid Bull Calves by the above sires
Oldest Federal Accredited Herd in state of Washington

A. L. Gile, Owner **CHINOOK, WASHINGTON** **Floyd Reith, Supt.**

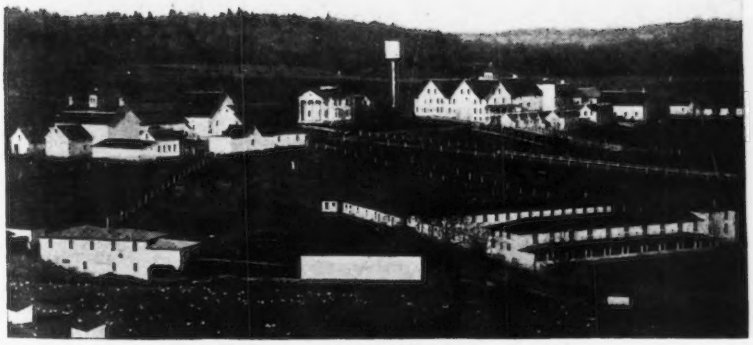

Tarbell Farms, Smithville Flats, N. Y.

TARBELL FARMS GUERNSEYS

HERD SIRES
GOLDEN SECRET OF PENCOYD 23462 A. R.
GEORGE WASHINGTON OF MAPLE FARM 20363 A. R.
GOLDEN SECRET OF TARBELL FARMS 36146
MAJOR GALORE OF HARBOR HILL 49797

We are offering for sale a few choice male calves sired by the above bulls and out of Advanced Register dams with excellent records or cows now under test and doing well.

WRITE FOR PEDIGREES AND PRICES

TARBELL FARMS, Smithville Flats, Chenango Co., N. Y.

R. R. Station, Greene, N. Y. D. L. & W. R. R.

WINDY KNOLL FARM

Glen Spey Sullivan County New York

BREEDERS of GUERNSEYS

with

TYPE and PRODUCTION

announce their first two Roll of Honor Cows

Imp. Dairy Maid 8th of the Duvaux 67696 A. R. 7535

takes

Fifth Place in Class BB

with

12964.3 lbs. milk and 618.16 lbs. fat

Imp. Airelle of Les Pelleys 66022 A. R. 7534

takes

Tenth Place in Class CC

with

11632.7 lbs. milk and 579.97 lbs. fat

We offer for sale an exceptionally fine bull calf out of Imp. Airelle of Les Pelleys 66022 (see above) sired by our Senior Herd Bull

Pencoyd's Secret of Windy Knoll 45544

a son of Langwater Pencoyd, he by Dolly Dimple's May King of Langwater, he by Imp. King of the May, he by Imp. May Rose King.

Pencoyd's Secret of Windy Knoll is out of Nella Jay 6th A. R. 5539, 12301 lbs. milk; 602.9 lbs. fat a full sister to the great cow, Nella Jay 4th A. R. 3194, 20709.9 lbs. milk; 1019.25 lbs. fat.

We also have for sale a very nice bull calf out of Imp. Anna Lily 67659 A. R. 7214 with a record of 13551.8 lbs. milk and 592.90 lbs. fat. This calf is also sired by Pencoyd's Secret of Windy Knoll.

Both of these calves have the best of type and production back of them and are worthy to head any herd. They are offered at attractive prices to insure quick sales. Write for prices and pedigrees.

Visitors Invited

Correspondence Solicited

Our herd is free from Tuberculosis and under Federal Supervision

Alex Mackenzie, Owner

James A. Richardson, Manager

T. G. Weeks, Herdsman

Address Communications to **WINDY KNOLL FARM**

WALDORF FARMS GUERNSEYS

We have purchased a NE PLUS ULTRA bull to head our herd and will sell our present herd bull

Waldorf King of the May 46327

at a Very Reasonable Price

King was dropped May 17, 1917. He is a large, straight bull with a very fine head, quiet disposition, quick and sure. Over 80% of his calves are heifers and they are all good type with nice udders and will make heavy producers

He was sired by WYEBROOK MAY KING 34218, a son of JETHRO BASS, dam an A. R. daughter of MASHER'S SEQUEL

King's dam is BETSY OF BELLVIEW, a daughter of IMP. GALAXY'S SEQUEL'S ROYAL GEM, with two A. R. records. She made 577 lbs. fat, class B and won the Silver Cup from the N. Y. State Breeders' Association last May

We will also sell our splendid young bull, Waldorf Dairy Boy, Dropped March 2, 1918

Sire, Imp. Clairvoyante's Sequel 21663 A. R., son of Sequel's Monogram

Dam, Loretta of Waldorf Farm 70255 A. R. Cow now holding 8th place in the honor roll class EE. Record: 11975.7 lbs milk. 539.3 lbs. fat. Now on retest. Milked as high as 52.6 as a 2 yr. old. She is a large cow of nice type and will make a very large mature record. Price reasonable.

Write for details

WALDORF FARMS, NORTH CHATHAM, N. Y. **W. B. Dayton, Supt.**

SHAGBARK FARM Saugerties, New York

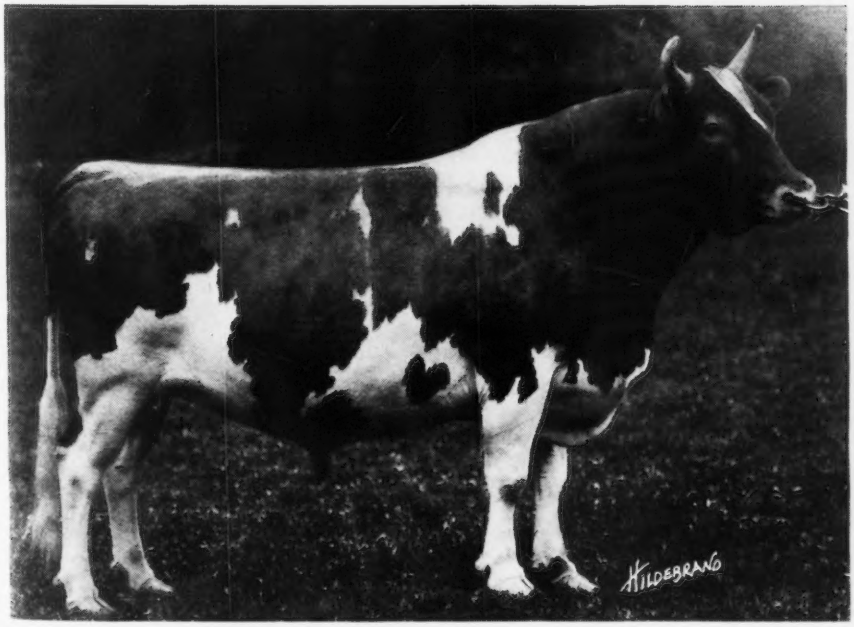

FLORHAM LADDIE 20431 A. R.

HERD SIRE

Florham Laddie 20431

Two daughters now on official test at this farm

Maple Glen Jessie 71755

8624.4 lbs. milk; 470.08 lbs. butter fat in 261 days, class G

Maple Glen Rose May 78739

3345.5 lbs. milk; 155.04 lbs. butter fat in 85 days, class G

We offer for sale,

D'ARTAGNAN 35654

Born July 4, 1915. This bull traces strongly to Imp. Masher's Sequel 11462. Young bulls out of D'Artagan and good quality foundation dams for sale.

Address

E. B. CADWELL, OWNER, or
W. H. HOYT, MANAGER

Shuttlewick Farms

Announce the Purchase of

ITCHEN KING

No. 49803

He is by ITCHEN DAISY'S MAY KING OF LANGWATER

Recently Sold to Herdlea Farms for $20,000

and out of the wonderful cow, Queen Rose of Pine Grove, now on retest and entered to qualify in class AA. She has produced in 280 days 13741.1 lbs. milk and 722.94 lbs. fat

MYRON A. WICK, Owner
232 East 131st St.,
Cleveland, O.

F. O. MILLINGTON, Supt.
Chagrin Falls,
Ohio

LILYDALE FARM

HEAD OF OUR HERD

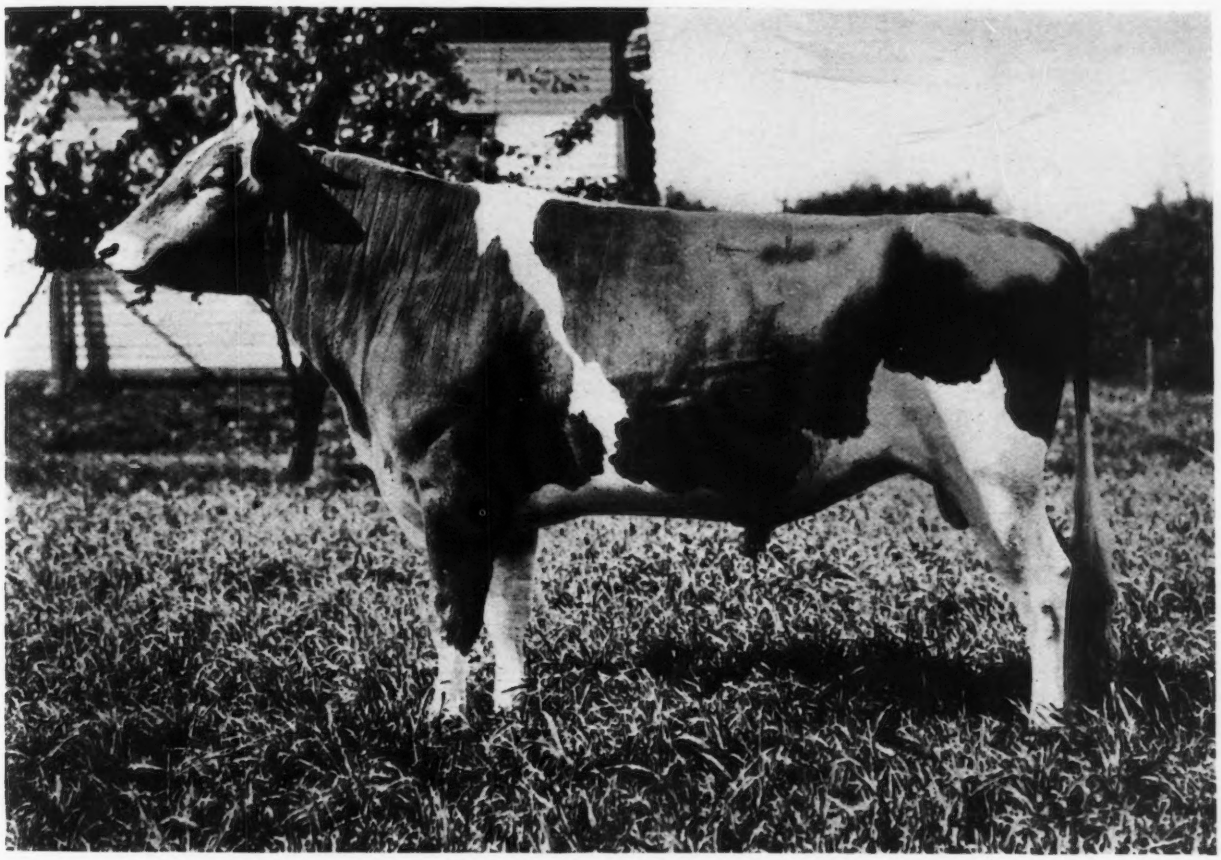

GOLD RAIDER 41679

Sire—FLORHAM MOSS RAIDER 30517 Dam—GOLDEN LASSIE OF PAXTANG 24696

NOTE This selection from our foundation herd, pronounced by experts to be one of the finest herds in the country

ULTRA ROSE 58909
Sire—Ne Plus Ultra 15265
Dam—Preeminents' Rose 28068

IMP. FLORINA II OF LA PALOTTERIE 13716 P. S.
Sire—Governor of the Chene 1297 P. S., A. R.
Champion A. R. sire of the breed
Dam—Florina 3559 F. S.

QUEEN ELIZABETH OF LINDA VISTA 62152
Sire—Jethro's May King of Linda Vista 14591
Dam—Pride of Castle Haven 25981

PEGGY OF THORNLIEBANK 57298 A. R. 5904
First Prize Glen Spey Fair 1915
Sire—Roy of Thornliebank 27533
Dam—Imp. Le Pelley's Maggie IV. 50430 A.R. 4404

GUERNSEY FANS ALWAYS WELCOME

JOHN McCORMACK
Proprietor

PHONE STAMFORD 2598

Address communications to
R. McWHIRTER, Superintendent
Lilydale Farm Noroton, Conn.

Pergue's Crescent 61717 A. R. 6759

Completes Good Record

Sire

Anna Dean Prince

25752 A. R.

Whose tested daughters averaged 508.14 lbs. fat at an average age of two years, nine months

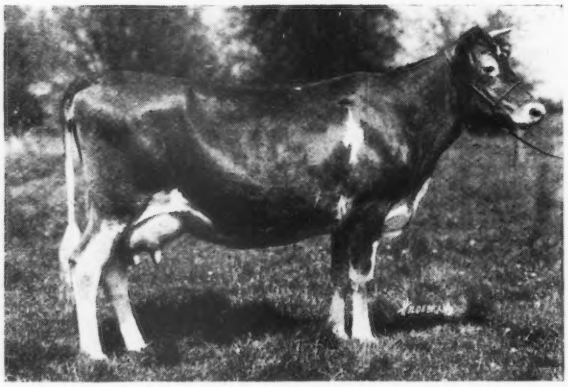

Dam

Christine of Pergue

61715 A. R.

Record: 15018.2 lbs. milk; 669.35 lbs. fat. Winner of 6th place in class AA at time record was completed

Record: 13316.9 lbs. milk; 582 lbs. fat

Beginning her test at three years, five and one-half months of age and dropping her calf nine days before her year was up. Carring her calf full time and exceeding her requirements over 279 lbs. We are offering some excellent young bulls closely related to Pergue's Crescent A. R. for sale. Write for descriptive circular or call and see them

Ernest W. Sass **Box B** **Streator** (La Salle County) **Illinois**

The ORCHARDS

is offering for sale some very choice

May Rose Guernsey Bulls

from 3 months to 2 years old. We have sons out of Miron of Edgewater whose dam was Miranda of Mapleton, the long distant cow with **927 lbs. fat,** 4th calf; also sons of Lanwater Demonstrator, all out of A. R. dams with milk above 10000 and fat over 500, at Farmers' Prices to anyone who is just starting in with Guernseys.

For Further Particulars
Address

HARRY MAXWELL

Superintendent

The Orchards *SO. HADLEY, MASS.*

WE HAVE SOLD CORA'S CHERUB

We now offer the choice of two sons of

PEARL'S DOT

the cow with the unequalled record

NEVER DRY A SINGLE DAY

Dot's wonderfully persistent production is proven by
GG record 513 lbs. fat 8th place
EE " 612 " " 1st "
C record nearing completion with every promise of a place among the Class Leaders
Dot's type has been proven in the show ring
First at the National, 1918
Dot's Sire is the great May Rose bull, Langwater Royal
Her dam, Gerar Pearl, 608 lbs. fat
Her full sisters:
Pearl of Pomeroy, 618 lbs. in E, 583 lbs. in AA, now on retest in 255 days over 550 lbs. in AA.
Royal's Pearl, 788 lbs., 5th in D

These calves were sired by

LADYSMITH'S CHERUB

National Grand Champion 1916-17-18
First Aged Bull, 1919

Address all Correspondence to

SHOREWOOD FARM **CRYSTAL BAY, MINN.**

GAYHEAD GUERNSEY FARMS

FREEHOLD, NEW YORK

The Home of Quality

Gayhead's Ultra May King 40432

Sire of ULTRA'S ITCHEN DAISY
Sold at the N. Y. State Guernsey Breeders' Sale to A. T. Herd of Herdlea Farms for $3500, the record price of the breed for an unbred heifer.

Two Bull Calves For Sale from this Sire

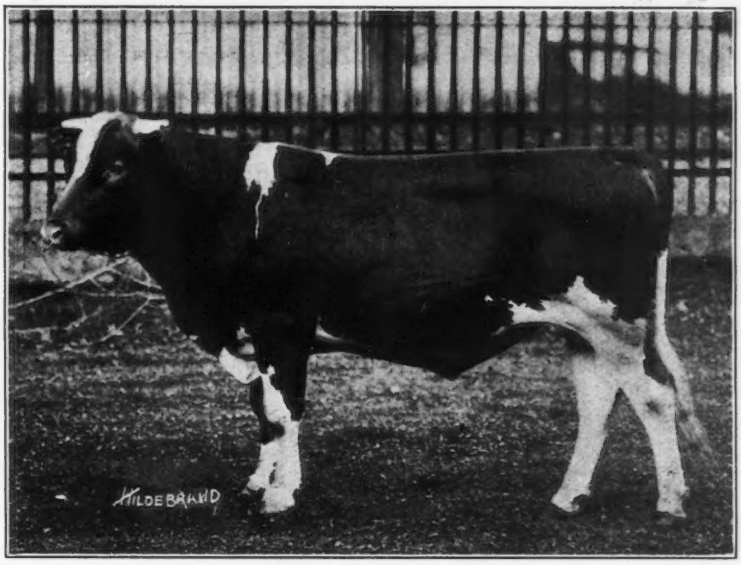

R. R. Station, Coxsackie on West Shore R. R.

Geo. M. White, Prop.

FILLMORE FARM

Breeders of

GUERNSEY CATTLE

Our SENIOR HERD BULL is

Cherry's Regent 54953

Sire—Prince Regent of Meadowbrook 15962 A. R.

Dam—Cherry of Edgewater 38413 A. R. 3361
Several years leader of Class G. 13454.2 lbs. milk; 732.97 lbs. fat.

We have a Few Choice Young Bulls For Sale, sired by LANGWATER PLANET 31326

Send for Pedigrees and Particulars

FILLMORE FARM
C. H. JONES, Prop.
Wellesley Farms -:- Massachusetts

Fritzlyn Farm Guernseys

Constitute one of the choicest herds of May Rose, carefully selected for type, size and producing ability. Our Herd Sires

FRANK ROSE 26342 A. R.

AND

FLORHAM CHARTER 37852

He is a half brother to Florham Leader the $25,000.00 Calf, being a son of Ne Plus Ultra. We are offering a few sons of these good bulls from choice A. R. Cows.

PRICES MODERATE

WM. F. FRETZ Pipersville, Pennsylvania

Herd Bull

LANGWATER KNIGHT 46830

Double Grandson of King of the May

Sire—Langwater Warrior 26509
Sire—Imp. King of the May 9001 A. R.
Dam—Imp. Langwater Lily 26696 A R. 1409
Daughter of Golden Secret 12599 A. R.

Dam—Langwater Generous 41599 A. R. 4353
11834.8 lbs. Milk; 588.33 lbs. Fat, class F
Sire—Imp. King of the May 9001 A. R.
Dam—Florham Pride 20153 A. R. 932
Daughter of May Rose King 8336 A. R.

Knight carries 29 11-16% of the blood of MAY ROSE II.

Our Bulls Should Inherit PRODUCTION—*They Have TYPE*

Entire Herd under Federal Supervision for Tuberculosis

WYEBROOK FARM
GUERNSEYS

Address correspondence to
WYEBROOK FARM
Loudonville, N. Y.
Telephone Main 709 Albany, N. Y.

Home of
LANGWATER DAIRYMAID
and her SON

WYEBROOK SUPREME 58407

His ten A. R. dams, Ave. 771.94 lbs. Fat. 39 1-16% of the blood of Itchen Daisy III. "Out of the best cow the May Rose-Dolly Bloom line has produced"

Herd Bull

NE PLUS ULTRA OF WYEBROOK 40129

Sire—Ne Plus Ultra IV 29328
Sire—Ne Plus Ultra 15265 A. R.
Dam—Golden Lassie of Paxtang 24696 A. R. 1377
14413.65 lbs. Milk; 715.58 lbs. Fat

Dam—Imp. Rosie V of the Bourg de Bas 36380 A. R. 2802
14065.1 lbs. Milk; 755.62 lbs. Fat, 3½ yrs. old
Sire—Billy's Fancy 2205 P. S.
Dam—Rosie IV of the Bourg de Bas 8314 P. S.
Daughter of Golden Noble II 1836 P. S., A. R.

Sire of
WYEBROOK SUPREME 58407

Our Cows should transmit TYPE—*They Have PRODUCTION*

We have never had a reactor on the farm

GORDONDALE

Bull Calves with splendid A. R. backing are offered for sale

The advanced Register records made in this herd average 490 lbs. fat, made mostly by young cows and several in the Double Letter classes

For Information Address

L. E. GORDON, Jr.

Nelsonville :-: Wisconsin

HILLSWOLD FARM

GUERNSEYS

Belle of Bayside 39154

A. R. 4901

8247.8 lbs. milk; 468.44 lbs. fat, class D
8023.2 " " 447.05 " " " A
10302.0 " " 564.19 " " " AA

DAM OF

Hillswold Isabel 62853 A. R. 7123

9306.45 lbs. milk; 490.92 lbs. fat, class G

Hillswold Belle 89006

HILLSWOLD FARM

W. A. Cloues, Mgr. **Shrewsbury, Mass.**

Oaks Farm Guernseys

Cohasset, Massachusetts

The Home of the $25,000 Bull Calf
FLORHAM LEADER 55682

PRESENT HERD SIRES

Spotswood Daisy's May King 26772

Sire—Langwater May King 13001
Sire of 15 A. R. daughters

Dam—Spotswood Daisy Pearl 17696
A. R. Record of 18602 lbs. milk; 957 lbs. fat.

Moonlight King of A. D. F. 29586

Sire—Langwater May King 13001
15 A. R. daughters average over 10000 lbs. milk, class F

Dam—Imp. Daisy Moon 3d 28471
A. R. record of 18019 lbs. milk; 928 lbs. fat

May King of Linda Vista 17946

Sire—Langwater May King 13001

Dam—Queen of the Roses 24999
A. R. Record of 17753 lbs. milk; 852 lbs. fat. Highest record daughter of Imp. May Rose King

We have for sale at all all times young bulls sired by the above sires and out of cows with or making official records. Our herd has been tuberculin tested annually since 1913 by the U. S. B. A. I.

Our spring Importation will arrive about April 15th and will consist of the very best animals obtainable on the Islands and in England. If you are going to be in the market for females in the spring advise us as Mr. Kerr is now on the Island personally selecting them

Satisfaction Guaranteed

C. W. BARRON, Prop. **WALTER S. KERR, Manager**

SUNNYBROOK GUERNSEYS

I OFFER

SUNNYBROOK ANTON

SIRE--Anton's May King

DAM--Buttercup of Rocky Reach

By Langwater Hambro A. R.

This is a show calf; red fawn; well marked; clear nose.

His dam has been started on test in class E and milked to 38½ lbs. the first fifteen days. The calf carries over 16% May Rose and is very fashionably and desirably bred.

CHARLES D. CLEVELAND

Box 125 - - - Eatontown, N. J.

Abbeyleix Farm

Montg. County

Penllyn -:- Pennsylvania

FOR SALE

May Rose Bull Calf

Born Nov. 26, 1919

Well Grown Fine Conformation

Dam	656 lbs. butter fat
Granddam	721 lbs. butter fat
Paternal dam	679 lbs. butter fat

A. L. FITZPATRICK

SOUTHWOLD FARM

JUNIOR HERD SIRE

Spotswood Daisy's Consort of A. D. F. 48988

(Double Grandson of Langwater May King)

Sire—Spotswood Daisy's May King 26772
Sire—Langwater May King 13001
Dam—Spotswood Daisy Pearl 17696 A. R. 790

Dam—May Queen of Rondiaux 48324
Sire—Langwater May King 13001
Dam—Imp. Beauty 2d of Rondiaux

Bull Calves of May Rose breeding for sale

Entire Herd under U. S. Government Supervision for Tuberculosis

G. S. Allen, Mgr. C. W. Worrall, Owner

GOLDEN'S BRIDGE, NEW YORK

The sign of a Profitable Dairy

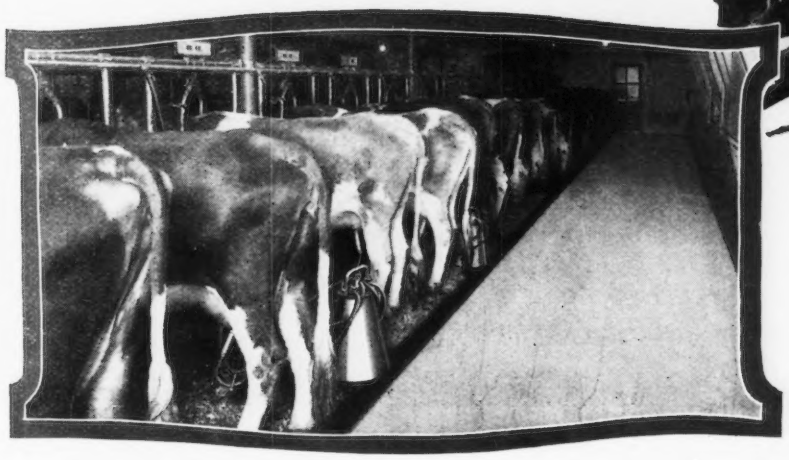

THE Empire sign on a fence, post or building, is almost always the sign of a profitable dairy. Without exception it is proof that the owner has realized that the world is clamoring for and demanding better and cleaner milk and has determined to supply it in the most economical and efficient way.

The Empire carries the milk direct from the cow into a covered pail without its coming in contact with the air. Untouched by hands—free from flies, dirt, and stable air—it goes to the milk house and thence to market just as clean as nature made it.

Perhaps most dairymen adopt the Empire because it's the most economical way to milk, but their customers appreciate the cleanliness of Empire milking and are learning to look for milk produced in this way.

Our nearest dealer will be glad to tell you all the advantages of the Empire. Ask for our catalog **29M.**

THE EMPIRE CREAM SEPARATOR CO., **150 Nassau Street, New York**

Also manufacturers of Empire Cream Separators and Empire Gasoline Engines

Chicago, Denver, Atlanta, Toledo, Syracuse, Minneapolis, San Francisco, Montreal and Toronto

EMPIRE
MILKING MACHINES

One of Our Foundation Animals

PRAIRIE SNOWDROP 83846

1st Prize Yearling and Junior Champion at Vermont State Fair, 1919 — 2nd Prize Eastern States Exposition, 1919

2nd Prize Eastern States Exposition 1919, in Graded Herd

Sire—Imp. Kenilworth Gold 40380 (18¾% May Rose II.) — Dam—Imp. Hayes Snowdrop 7th 53142

SENIOR HERD SIRE

Pencoyd's Secret Marose 48332

21% May Rose II — 7 May Rose Crosses

Sire—Langwater Pencoyd 21830 A. R. — Dam—Red Rose of Pencoyd 36494 A. R.

FOR SALE. A few choice Bull Calves carrying similar blood lines to the above at reasonable prices

Write for description and prices to

APPLETREE POINT FARMS

BURLINGTON, VERMONT

U. A. Woodbury, II, Owner

Special Prices Will Be Given on Liseter Farm Bulls

No. 1—Born October 19, 1917, a son of **Imp. Golden Noble II. of the Briquet** and a heavy producing dam. He is being used in our herd.

No. 2—Born October 29, 1918, a son of **Raymond's Bequest of the Manor** and **Imp. May Rose II. of Frie Baton,** now on test in class CC and will make between five and six hundred pounds of fat. Granddam is also on test.

No. 3—Born September 25, 1918, a son of **Raymond's Bequest of the Manor** and **Imp. Fairy Duchesse III. of Frie Baton,** now on test in class D and will make over five hundred pounds of fat.

WRITE FOR PRICES

LISETER FARM HERD **Newton Square, Pa.**

J. L. AUSTIN, Rosemont, Pa. **S. W. HAGAN, Manager**

PERSON STOCK FARM

JUNIOR SIRE

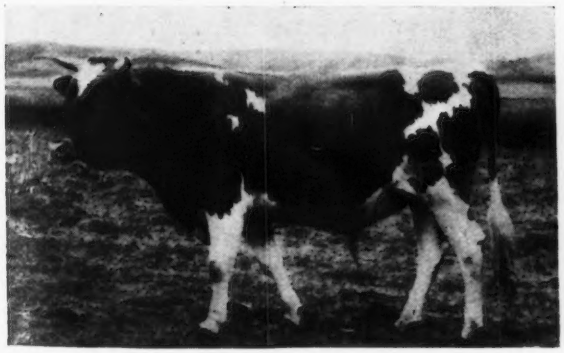

REX OF MINOT 48671

Born September 24, 1917

Sire—REX OF RICH NECK 31472
Sire—Lavanton 11611 A. R.
Dam—Bloomfield Pandora 22760 A. R.

Dam—GLENCOE'S ROSE OF MAPLE HILL 61018 A. R.
Sire—Langwater Hayes Rosie's King of the May 16723 A. R.
Dam—Glenoe of Maple Hill 46186 A. R.
6 May Rose Crosses

We offer a splendid son of this sire, born April 7, 1919, out of a daughter of Golden Noble of Craigamoor 29215 now on test in class G. She will finish in April with about 470 lbs. fat. Other bull calves by May Rose Golden Secret 34920 and Rex of Minot 48671
For Particulars address

E. S. PERSON

UNION NATIONAL BANK **MINOT, N. D.**

KATH-A-JULE

FOR SALE

A Few Bull Calves

GRANDSONS OF

ITCHEN DAISY'S MAY KING OF LANGWATER 17349

Their Dams are A. R. Cows

J. F. MILLER **Seville, Ohio**

EDGEWATER FARMS

Has been the Home of Such Guernseys as

	A. R. NO.	FAT	
MIRANDA OF MAPLETON	914	565.97	1st Calf
" " "	914	540.25	2nd "
" " "	914	783.40	3d "
" " "	914	927.14	4th "
Dry but once carrying 5th calf five and one-half months			
MIRANDA OF EDGEWATER	2363	730.49	1st Calf
NELLIE TOSTEVIN OF MAPLETON 3d	2121	664.01	1st "
WHITE WING OF EDGEWATER	3504	653.14	1st "
IMP. MA CHARMANTE 6th	1995	740.20	2nd "
NELLIE TOSTEVIN OF MAPLETON 2d	1863	637.31	2nd "
IMP. PRIMROSE OF THE PREVOSTS II.	938	639.21	3rd "
IMP. BELLE DES PIQUES	3908	661.40	1st "
IMP. NINETTE OF THE PREVOSTS	879	646.21	3d "
IMP. DAISY MAID OF THE FRIQUET	2120	695.15	3d "

	A. R. NO.	FAT
IMP. TAYLOR'S CREAM CUP	1078	788.87
IMP. CHARMANTE IV. OF THE GRANDES CAPELLES	2015	716.16
IMP. QUEEN REGENT IV.	1000	583.66
" " " "	1000	694.58
" " " "	1000	889.57
" BEAUTY II. OF MARESQUET	1395	657.29
" MAGNET OF THE ISLE	1394	674.91
" ROBIN DE CARTERET III.	1467	648.50
" MAY ROSE III. OF LA MASSE	1723	669.58
" VALENTINE OF THE ISLE	3686	663.61
" BUTTERCUP 2d OF BEAUREGARD	2638	659.71
PRINCESS DEASIE	2275	666.22
NELLIE TOSTEVIN OF MAPLETON 2d	1863	676.49
CHERRY OF EDGEWATER	3661	732.97
IMP. TOPSY DE CARTERET	2745	780.08
IMP. MANOR VIEW GULLY	2348	727.09
IMP. BONITA II. OF LES BORDAGES	2876	651.96

70 others owned by us or that we have sold have made records ranging from 400 to 630 pounds of fat. May Rose and Governor of the Chene HERD BULLS

We are offering a few choice bred HEIFERS and some nicely bred young BULLS

F. G. BENHAM & SON

CANANDAIGUA -:- -:- **NEW YORK**

Randot Guernseys

HERD SIRE

Pencoyd Randot 47205

His dam, Clover of Pencoyd 3d, 48274 A. R. 1436.03 lbs. milk, 818.04 lbs. fat, holds

SECOND PLACE IN CLASS D

"The Greatest May Rose 3½ year old of the Breed." She is a half sister of Clover of Pencoyd 2d, A. R. 2725, Milk 16127.1 lbs. Fat 821.63 lbs.

Their dam is ONE of the only two cows of the Breed having two daughters with records above 800 lbs. fat.

Clover 3d is a half-sister of Nella Jay 4th, 20709.9 lbs. milk; 1019.25 lbs. fat, the only TRIPLE class leader.

Langwater Pencoyd 21830 A. R. is the other half of this story.

Bull Calves from A. R. Dams

LOUIS S. COX — *Owner*

GEORGE G. HARRIS — *Manager*

Lawrence, Massachusetts

Mound City Farm

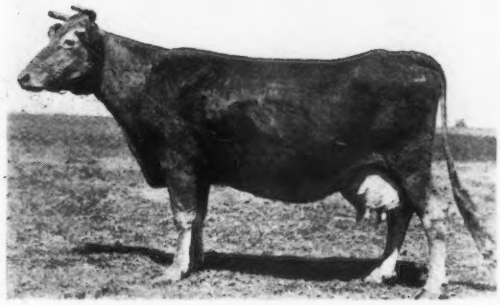

Josephine Royaline 19470

13,118.20 lbs. milk; 591.65 lbs. fat.

Dam of three full sisters that hold the highest average records of three full sisters of the breed.

Cinderella Josephine 34500	Class A	909 lbs. fat
Mauley 23526	Class AA	707 lbs. fat
Maudester 25939	Class A	765 lbs. fat

Herd Bulls in use:

May King's Vrangue of Ingelside A. R.
Langwater Frenchman A. R.
Cinderella's King of Mound City

YOUNG BULLS of this breeding FOR SALE

CHARLES A. WILKINS, Platteville, Wis.

EL CAMPO

INTERNACIONAL

THE AMERICAN INTERNATIONAL PUBLISHERS INC

2 WEST 45TH STREET, NEW YORK

EL CAMPO INTERNACIONAL is an adaptation of *The Field Illustrated*, published in Spanish (with a separate edition in Portuguese for Brazil) to meet the demand for a magazine of this character.

The Field is one of the conspicuous recent successes among periodicals and the need for EL CAMPO INTERNACIONAL (The International Field) was first emphasized by the increasing number of subscriptions which have come to our American Field from all parts of South America.

This resulted in the organization of The American International Publishers, Inc., to co-operate with The Advanced Agricultural Publishing Company. Both corporations are under the supervision of the general stockholder's committee, of which the Honorable Theodore N. Vail is chairman.

In size and general physical appearance EL CAMPO follows the successful policy of *The Field*, but its editorial contents are, of course, broader, covering articles of general and sporting interest as well as purebred livestock, practical agriculture, farm machinery, automobiles, etc.

The need of and demand for EL CAMPO INTERNACIONAL makes it evident that only a reasonable campaign is necessary to establish a large paid circulation. Meanwhile as part of this campaign, and to give fullest service to the advertisers, the magazine is mailed directly, in individual wrappers, to 30,000 names selected from carefully compiled lists of the leading owners or operators of (1) livestock ranches (2) extensive plantations (3) clubs, agricultural and exhibition societies (4) Government officials (5) executives of principal banking and commercial interests.

These lists have been compiled and revised from direct sources over a period of three years and constitute, we believe, the most influential group of buyers in the Republics of Central and South America.

The interest in EL CAMPO may fairly be estimated when it is realized that with one exception no comparable magazine is published locally in these countries.

A complete chart of distribution by countries and classes of readers is available on request.

THE AMERICAN INTERNATIONAL PUBLISHERS, Inc.

2 WEST 45th STREET NEW YORK

MAPLE HILL FARM

For Sale

Bull calf born June 20, 1919.
Color, fawn and white.
Good type and large for his age.

Price $1,000

Langwater Royal 4th 19331
First prize and Grand Champion, Denver, Col., 1914.
First daughter N. A. R. test milked 52 lbs. daily at 30 months.
Full brother to:
Pearl's Dot A. R. 6140, 612 lbs. fat; first in class EE.
Royal's Pearl A. R. 4384, 788 lbs. fat; fifth in class D.
Pearl of Pomeroy A. R. 4769, 618 lbs. fat in class D.

Alice's Rose of Maple Hill 76843
On test in class G, milking 37 lbs. daily.

Langwater Royal 14253
Winner of two championships, and seven first prizes at the largest shows in the middle west. Sire of 16 A. R. daughters, A son of Imp. King of the May 9001.

Gerar Pearl 23595
Four A. R. records. Last record 608 lbs. fat. Dam of four A. R. daughters, two of which are class leaders.

Rex of Rich Neck 31472
Three oldest daughters on test will average 550 lbs. fat in class G.
Mignonette of Rich Neck 800 lbs. fat, 4th in class D.
Pandora's Valentine of Rich Neck, 784 lbs. fat, 6th in class D.
Violette of R. N. 540 lbs. fat at 2 years.

Sweet Alice of Maple Hill, 40577 A. R 4028
12,346.7 lbs. milk; 597.33 lbs. fat at 2½ years On retest.
A daughter of May King's Vrangue of Ingleside 15430. His first nine A. R. daughters average over 600 lbs. fat. All two and three year olds except one. Six now on test that will average over 650 lbs. fat.

FRUIT BROTHERS - Waukesha, Wisconsin

Are You Interested in a Young Guernsey Bull?

CONSIDER

A son of MERRY MAY DAY 43520 whose dam made 453 lbs. fat in class F

—OR—

A son of KING GLEN ROSE 43523 whose dam is a daughter of Ne Plus Ultra and her dam is by Beau Regal, he by May Rose King

—ATTRACTIVE INDIVIDUALS—

For Pedigrees and Prices address

BURNSIDE FARM

J. B. Robertson, Supt. Eccleston, Md.

Locust Lawn Farm

—HAS—

Guernsey Bulls for Sale

Meadowlea 26508
Herd Sire

Full blood brother to Dolly Dimple's May King of Langwater A.R. The sire of Itchen Daisy's May King of Langwater A. R. who recently sold for $20,000.00.

Imp. King of the May 9001 A. R.

Langwater Dolly Varden 30222
Full sister to Dolly Dimple, World's Champion 3½ year old Guernsey cow

Herd consists of 25 head, most of which are of May Rose breeding, all registered or eligible.

Ask for Sale List.

LOCUST LAWN FARM
Box G

BIRD-IN-HAND, PA.
(Lancaster Co.)

$735.68 Milk From A Grade Cow in One Year

Springdale Dairy
JOHN. N. SOUDER
Prop.

Brunswick, Md.

The Quaker Oats Co.,
Chicago, U. S. A.

Jan. 10, 1920

Gentlemen:—

I want you to know how pleased I am and how I like your SCHUMACHER FEED. I have a grade cow nine years old. In 1917 we began weighing our milk, feeding any kind of feed we could get. This cow did fairly well. In 1918 I was able to get your feed the entire season and this cow produced 2,000 lbs., more milk than the year previous. I fed twice daily 20 lbs. of silage and 10 lbs of SCHUMACHER FEED, also mixed clover hay and corn stover. We were not feeding to make a record of any kind.

Her total yearly yield was 1672 gallons of milk for which we got 44c a gallon. The total being $735.68. The total cost of the feed was $225.00 leaving a net return of $510.68. Naturally, I feel that SCHUMACHER FEED is the best feed a dairyman can feed.

Yours very truly,

(Signed) J. N. Souder

Indisputable Evidence

The letter reproduced above so strikingly confirms, by actual experience, the facts we have been telling dairymen and farmers about SCHUMACHER FEED, particularly as a feed for producing MAXIMUM MILK PRODUCTION and keeping cows in "fine fettle" throughout long milking periods, that it needs little additional comment. It tells what was fed—how fed—the cost and the net returns. Bear in mind this was a ***grade cow 9 years old*** and no special effort was made to make a record. It is INDISPUTABLE evidence that

SCHUMACHER FEED

is a feed you cannot afford to overlook. Check up your cows—your feed costs and see if they show a big yearly profit. ***Start Now***—feed SCHUMACHER FEED—not for a week or a month, but for the entire lactation period of your cows and you will feel as Mr. Souder does, THAT IT IS "THE BEST FEED A DAIRY-MAN CAN FEED."

SCHUMACHER FEED AND BIG "Q" DAIRY RATION

are IDEAL feeds for dairy cows. SCHUMACHER FEED supplies the carbohydrate or maintenance part of the ration and BIG "Q" the protein concentrate portion. Ask your dealer for them. If he cannot supply you, write to us.

(D-1)

The Quaker Oats Company
Address: Chicago, U. S. A.

THORN HILL FARM

Deerfield, Ill.

SENIOR HERD BULL

Victor of Pencoyd 18901

(Dropped Feb. 1911)

10 A. R. Daughters { 5 daughters averaging 542.2 fat
5 daughters averaging 427.0 fat
All records made at 2 to 4 years

Sire—IMP. GOLDEN SECRET 12599
Great Reproducing May Rose Sire

Dam—JESSIE OF MAPLE LANE 23457
Milk, 12304 lbs. Fat, 595.0 lbs.

FOR SALE

Dairy Maid's Rouge of Iowa 24845
Dropped Jan. 22, 1913. 3 A. R. daughters.

Dairy Maid's Pride of Iowa 14941
7 A. R. daughters.

Imp. Rouge III. of the Brickfield 28376
12454.1 lbs. milk; 632.8 lbs. fat.

Stranford's Glenwood of Pinehurst 13609
12 A. R. daughters. 3 A. R. sons.

Dairy Maid of Pinehurst 24656 A. R.
17285.3 lbs. milk; 910.7 lbs. fat.

Royal Governor of l'Etiennerie R. G. A. S. 1484.
9 A. R. daughters. 5 A. R. sons.

Imp. Rouge of the Brickfield 40144
1 daughter with 612.5 lbs. fat. 1 daughter with 632.4 lbs. fat.

Write for further particulars and photograph.

AUG. ZIESING, Proprietor — ARTHUR A. KRELL, Manager

Maple Shade Farm

GUERNSEYS

SENIOR SIRE

Langwater Royal 14253 A. R.

15 A. R. daughters with records up to 788.37 lbs. butter fat in class D. He is a son of Imp. King of the May 9001 A. R.

JUNIOR SIRE

Laverna's Ultra May King 24660

A son of Ne Plus Ultra A. R. and out of a daughter of Imp. May Rose King A. R.

FOR SALE

A splendid son of Laverna's Ultra May King, born April 15, 1919. Dam—Golden May Queen of Pencoyd A. R. 2454, 561.75 fat; on retest in 225 days, 405.73 fat. She is by Golden Secret of Lilyvale out of a daughter of Imp. King of the May, and Early Rose of Raritan, the dam of Langwater Nancy.

PRICE $1500.00

The herd passed the Second Federal Tuberculin Test.

M. T. Phillips — **Pomeroy, Pa.**

CARIBOU FARMS

JOKASTUS 17320

CARIBOU FARMS SENIOR HERD SIRE

By Imp. Golden Secret 12599 A. R. and out of Imp. Fine Joke 17555 A. R., 455 lbs. fat

Bull Calves sired by Jokastus and out of A. R. dams for sale

P. O. Saginaw, R. 1, St. Louis County, Minn.
Railway Station, Bartlett D. W. & P. Ry.

Geo. C. Stone, Owner — F. L. Ober D. V. M. Supt.

Milk Record on One Cow Must Prove Larro Guarantee

Pick out one cow—any cow you choose—and let the gain in her milk-yield prove the Larro guarantee.

First carefully record the milk production of the cow for a week. Next begin to give her Larro (slowly at first, allowing her a week to gradually make the change) and after that make another record of her production—comparing the total with the figure established before you started feeding Larro!

If you aren't getting more milk than you were before or if for any reason you are dissatisfied take the two empty sacks and any Larro you have left back to your dealer and your money will be refunded immediately.

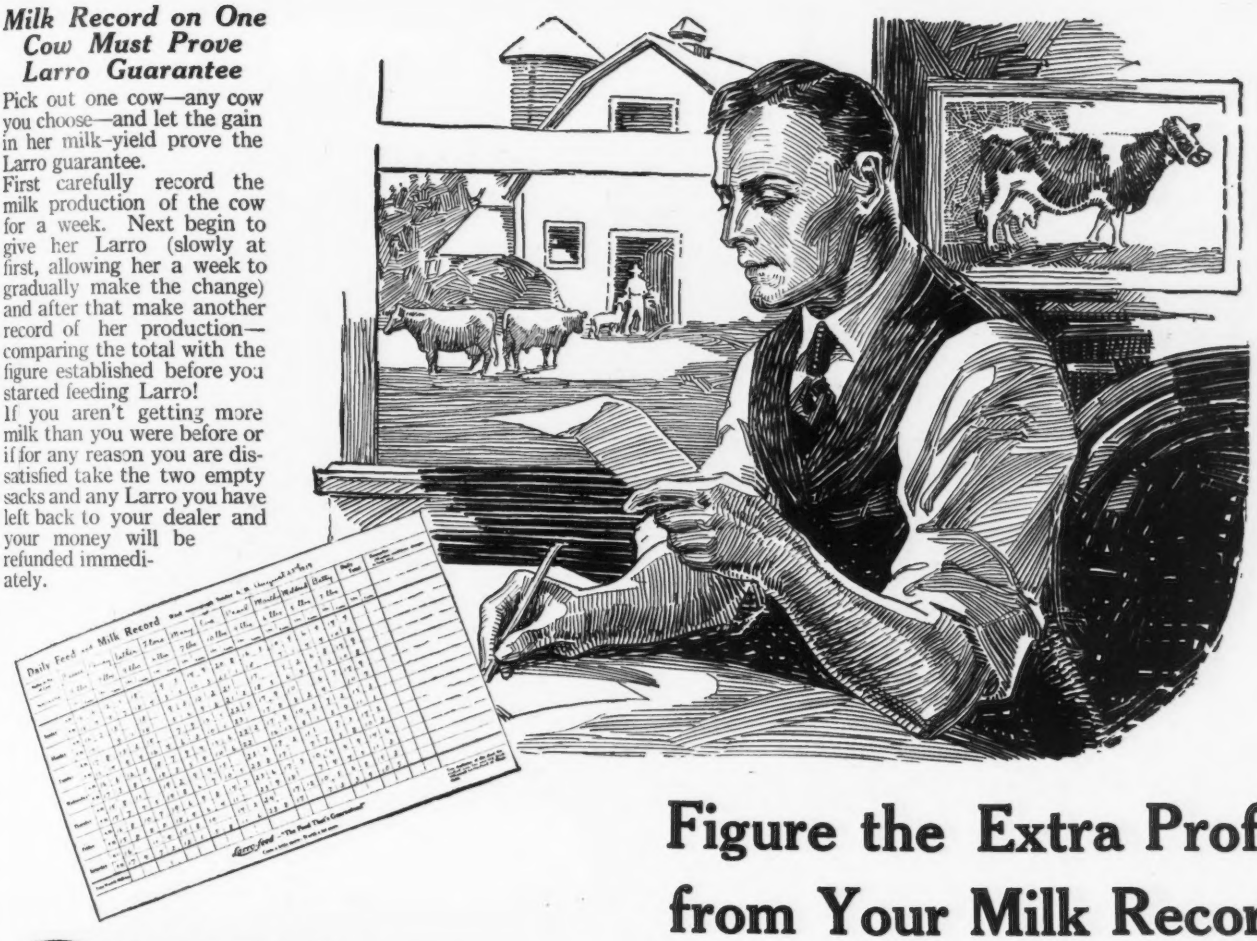

Figure the Extra Profit from Your Milk Record

The Larro guarantee means just what it says—you get more milk or you get your money back—and your milk record must prove this gain. No matter how much milk your cows are producing on their present ration you are absolutely assured that with Larro they will produce more.

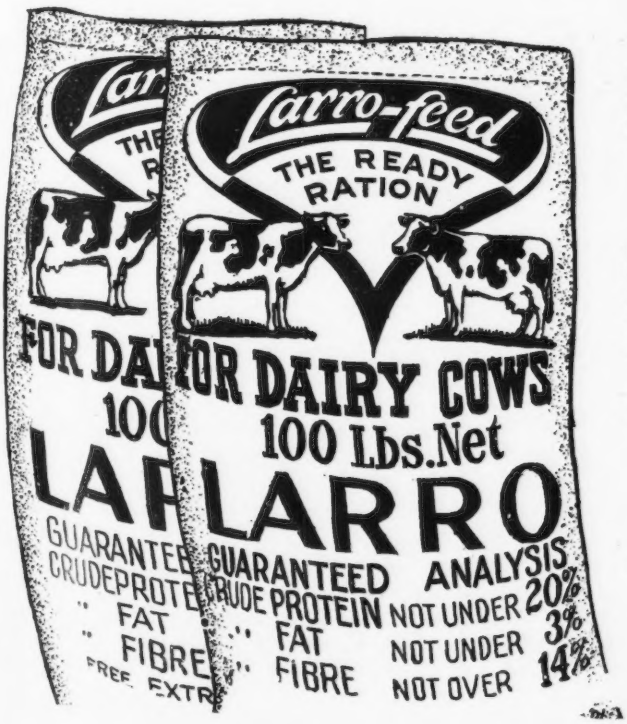

Why You Get More Milk with Larro

You get more milk with Larro because it isn't a one-sided ration, but a nutritious balanced food.

The protein is there—in just the proportion to maintain the highest possible milk flow over a long period, and the carbohydrates are there too, and the other necessary elements—all the ingredients scientifically mixed by automatic machinery with just one purpose in view, to produce milk-pail results.

The cows like Larro because it's palatable—tastes so good—and it's so digestible that an unusually high percentage is utilized in actual milk production.

See the Larro Dealer

Remember that in starting to feed Larro you are ***certain of bigger profits***—a sure increase in your milk production exactly according to the terms of the Larro guarantee.

If your dealer does not carry Larro get in touch with us at once.

DEALERS: Write for Liberal Proposition

The Larrowe Milling Company

806 Larrowe Bldg. Detroit, U. S. A.

Larro-feed

THE READY RATION FOR DAIRY COWS

GUARANTEED LARROWE PRODUCTS

STOCKDALE FARMS

HYNICKA BROS., INC., LEBANON, PA.

TUBERCULIN TESTED GUERNSEY HERD

INCLUDES 15 A. R. FOUNDATION DAMS AVERAGING MILK 11379, FAT 556, (ALL CLASSES); 11 HEIFERS NOW ON TEST IN DOUBLE LETTER CLASS GG AND GOING STRONG; 20 HEIFERS CARRYING FIRST CALVES, THESE TO BE PLACED ON TEST AS THEY FRESHEN; AND 20 YOUNG HEIFERS, OUR 1919 CROP.

SENIOR HERD SIRE

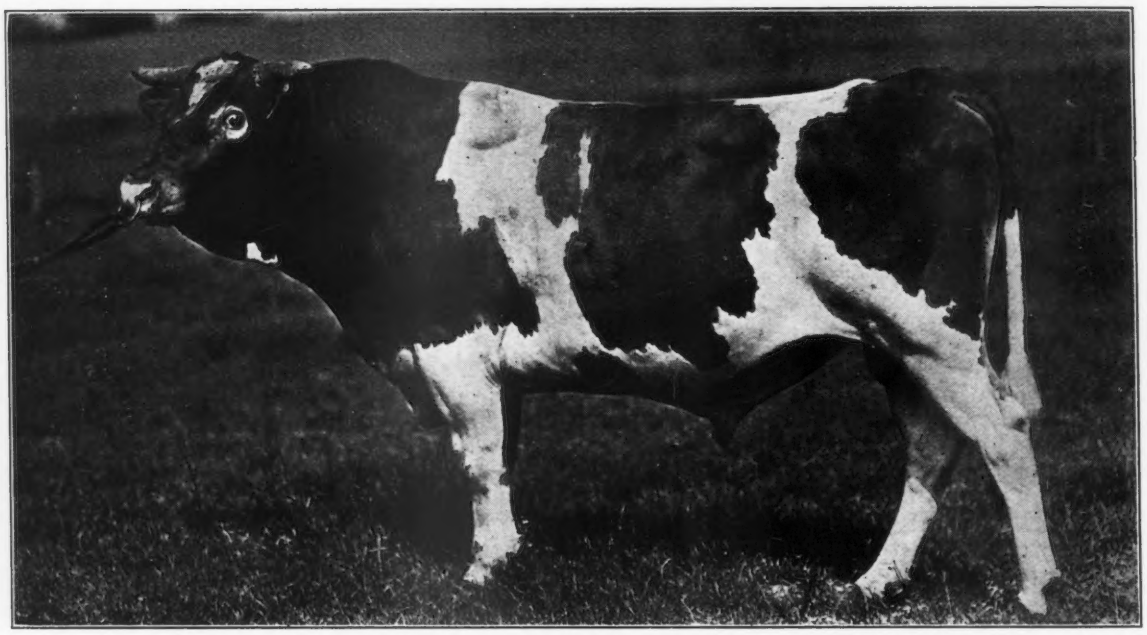

STOCKDALE MASHER 29081 A son of IMP. MASHER'S SEQUEL, the greatest Bull of the Breed, the sire of 72 A. R. daughters and 23 A. R. sons, and the only son of MAGGIE SHAND 28202 A. R. (a grand-daughter of MAY ROSE KING) record 14359 Milk, 701.99 Fat, Class C, she by BEDA'S MAY KING 11893 A. R., sire of 17 A. R. daughters; he by IMP. MAY ROSE KING 8336 A. R., sire of 21 A. R. daughters and 13 A. R. sons. MAGGIE SHAND'S only daughter, EXCELSIOR OF GRASSLANDS A. R., record 10482 Milk; 469.97 Fat, Class D. STOCKDALE MASHER is half-brother of 15 cows in list of high producing dams, including:

NEW GROVE QUEEN A. R., 12710 M., 639 F.
DAM OF

Mesaba's Queen A. R. **Bell Queen of Briarbank A. R.**
Briarbank Queen A. R. **Paddy of Briarbank A. R.**

LA BELLE PETITE A. R., 12319 M., 547 F.
DAM OF

Langwater Dorothy A. R. **Langwater King of France A. R.**
Langwater May King A. R. **Langwater Frenchman A. R.**

JUNIOR HERD SIRE

TRIPLE GOLD BOY 43140 A very promising young Bull of outstanding individuality, a son of GOLDEN BOY OF PENCOYD, he a son of IMP. GOLDEN SECRET 12599 A. R., sire of 12 A. R. daughters and 9 A. R. sons. TRIPLE GOLD BOY is out of TRIPLE MAY 35925 A. R., 7926 Milk, 356.95 Fat, Class F, she by MAY BOY OF MAPLEHURST, 1 A. R. daughter; he a son of GLENWOOD CHIEF OF HADDON 7076, sire of 7 A. R. daughters and 4 A. R. sons.

This herd is remarkable for pronounced individuality as to size, conformation and production, backed by May Rose, Masher's Sequel, Golden Secret, Glenwood and Yeksa breeding. Inspection invited.

Positive guarantee with each animal sold. Bull Calves and foundation stock for sale.

TILDEN FARMS GUERNSEYS

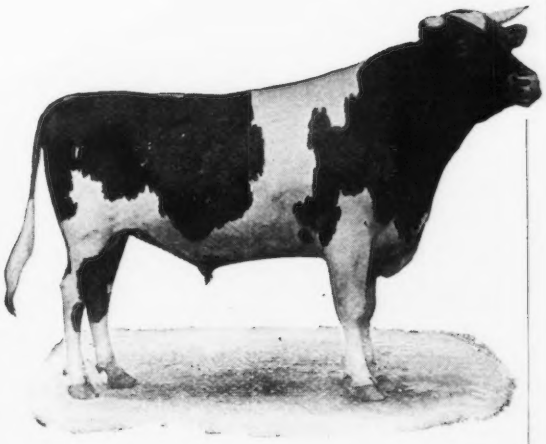

HOPE'S MAY ROSE OF MAPLE HILL 35903

Sire—Langwater Hayes Rosie's King of the May 16723

Sire—Imp. King of the May 9001
Dam—Langwater Hayes Rosie 24200. 645 lbs. fat
Full brother to Langwater Heroine 49483. 16221 lbs. of milk and 805.6 lbs. butter fat in class D
Sire of Marietta of Maple Hill A. R. 4946. 797 lbs. fat in A

Dam—Lady's Hope of Maple Hill 44643, 776 lbs. fat

Sire—May King's Vrangue of Ingleside 15430
Dam—Norwood Lady Makefield 31421, 629 lbs. fat
One of three full sisters that average 621 lbs of fat in G, F and D

Herd of 160 Pure Breds. Young stock for sale, including sons and daughters of this great sire

TILDEN FARMS

James H. Murphy, Manager DELAVAN, WIS.

IOWANOLA

GUERNSEYS

We have several choice BULL CALVES for sale. Sons of Cherub's Winner. Write us your wants

MOUNTAIN BROS.
R. R. 5 DES MOINES, IOWA

CITY HOME FARM

F. W. Meyer, Prop.

GUERNSEYS

Cows and Heifers For Sale

Send For Sales List

BARRON, WIS. F. W. Meyer

UPLAND FARMS

Our Service Bulls, Langwater Cavalier 21012 and Tostevin's Lad of Great

The true value of a bull is determined by his daughters after they have reached a producing age

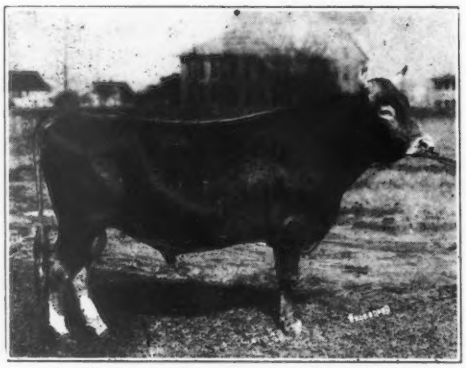

TOSTEVIN'S LAD OF GREAT HILL 27677

Too great care cannot be exercised in the selection of a bull to head your herd

LANGWATER CAVALIER 21012

We are willing to submit pedigrees

Upland Farms, Inc.

F. P. Frazier, Pres.

GUERNSEYS

Hill 27677 are both *good enough* to sire sons to be retained in our herd

Breeders with *tried sires* and with confidence enough to *breed* their own sires are well worth following

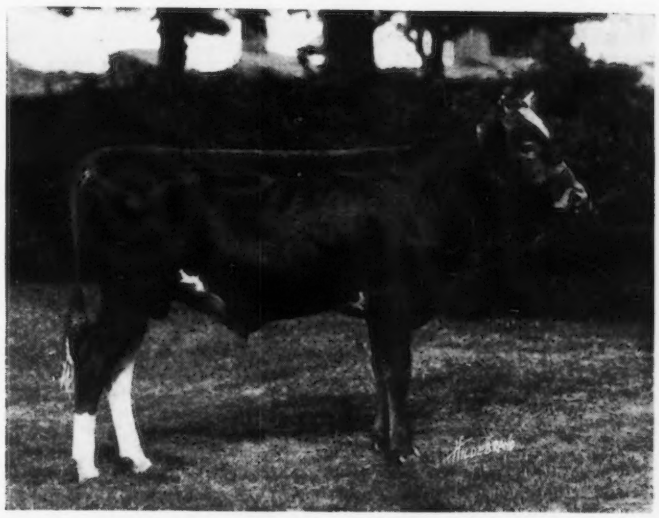

UPLAND'S SENTRY 54691

The greatest success in all lines of of animal breeding has been attained in this way. *Careful selection* is a duty you owe yourself and the ***breed***

UPLAND'S ROSE KING 31737

of animals that will breed on

W. K. Hepburn, Mgr. **Ipswich, Mass.**

Langwater Guernseys

LANGWATER BULLS AGAIN DEMONSTRATE THEIR VALUE AS INVESTMENTS

FLORHAM LEADER
Bred by J. L. Hope, Madison, N. J.
Sold at auction at two months old for $25,000

Ne Plus Ultra 15265
BRED AT LANGWATER

Langwater Nancy 27943
BRED AT LANGWATER

ITCHEN DAISY'S MAY KING OF LANGWATER
BRED AT LANGWATER
Sold recently at private sale for $20,000 by J. A. Dupee, Cal., to A. T. Herd, Pa.

Dolly Dimple's May King of Langwater 12997
BRED AT LANGWATER

Itchen Daisy 3d 15630

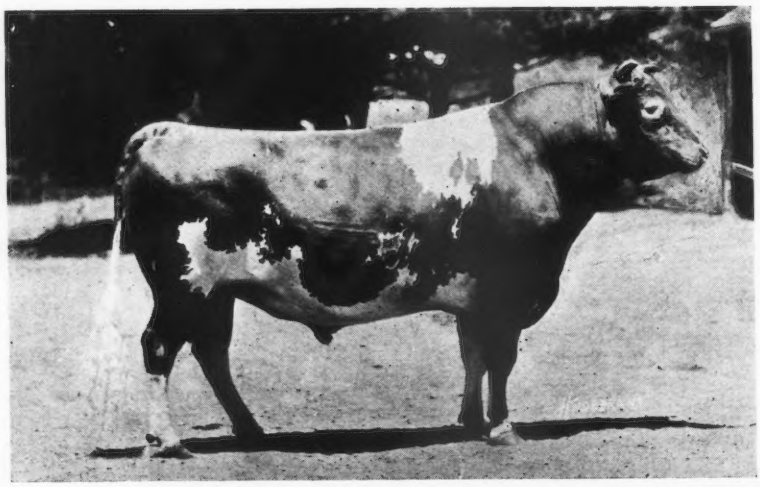

BULLS AT PRESENT AT HEAD OF HERD

Langwater Warrior 26509

Sire—King of the May 9001
Dam—Langwater Lily 26606

Langwater Steadfast 31672

Sire—Langwater Royal Master 23663
Dam—Langwater Dairymaid 26377

Bull Calves For Sale by these two bulls that will make good

For Particulars address

WM. GRANT, Superintendent

LANGWATER FARMS **NORTH EASTON, MASS.**

DELLWOOD FARM

R. D. No. 2 MOUNT KISCO, N. Y.

John Henry Hammond, Prop J. O. Sewall, Mgr.

Proven Sire For Sale to Avoid In-Breeding

Masher's Elsie's May King 30630

HIS FIRST DAUGHTER to be tested will qualify with over 570 lbs. fat as a two year old. Others on test.

HE IS A SON of Masher's Elsie A. R. 1967. Records: 14458 lbs. milk; 745.75 lbs. fat in class E. Class Leader; 855.34 lbs. fat, class A.

HE IS A GRANDSON of Itchen Daisy's May King of Langwater 17349 A. R., of King Masher 11084 A. R., and of Golden Elsie 2d 33722 A. R., 13409 lbs. milk; 672.94 lbs. fat at two years.

HIS DAUGHTERS have fine udders. Price $1500. Pedigree and photograph upon request. My herd consists largely of his daughters.

Maudesleigh Farm

NEWBURYPORT, MASS.

Is offering a new combination in

MAY ROSE BREEDING

FOR SALE—Two sons of Aladdin of Maudesleigh, a grandson of Ne Plus Ultra, out of Duchess May of Maudesleigh (A. R. record of 13285.2 lbs. of milk; 631.83 lbs. of fat) who is a granddaughter of Early Rose of Raritan, dam of Langwater Nancy, 1011 lbs. of fat, dam of the highest priced bull or cow of the breed.

The blood lines link closely to those of the highest production as well as the highest priced of the Guernsey Breed

F. S. MOSELEY, Prop. L. H. GREAVES, Mgr.

BULL CALVES

Sons of Barrington May King 19312

who has 13 A. R. daughters

Sons of Ultra Francis of Oakhurst 38175

Grandson of Ne Plus Ultra

Dam, a high testing daughter of Barrington May King

Out of A. R. dams with records 415 to 702 lbs. fat.

Send for Sale List

OAKHURST FARM

Millerton New York

BEAVER RIDGE FARM

PEARL ROSE OF THE GLEN 47414
Leader in Class C (4½ years)
16855.6 lbs. milk 884.21 lbs. fat

Guernseys of Quality and Production

HERD SIRE

GLENREGAL OF THE GLEN 45264

12½% May Rose blood
Sire: Beau Regal 13448
Grandsire: Imp. May Rose King 8336
Dam: Glenanaar of the Glen 23919
16813.1 lbs. milk; 780.66 lbs. fat. Holds 6th place, Class B
Granddam: Scylla of the Glen 15589
16239.8 lbs. milk; 700.98 lbs. fat

A few Young Bulls For Sale

BEDFORD HILLS, (Westchester County) NEW YORK

Henry W. Howe, Owner
Wm. H. Sanders, Manager

Farm, 40 Miles North of New York City

GUERNSEYS BOUGHT AND SOLD

I have a good son of Ne Plus Ultra for sale.

Have two parties ready to buy entire herds of Guernseys.

Have one party wanting a 2 or 3 year old high class show bull.

Have one party wanting to buy a large number of bull calves, at a price that he can afford to raise them and re-sell at service age.

Also one party wanting several heifers under milking age.

ALFRED I. STUBBS

R. R. 3, Auburn, N. Y. Phone 25F13

If you have any high class, choice animals for sale, let me know about them.

Spring Farm Guernseys

HERD SIRE

Governor II of the Rouettes 45451

Sire—Governor of the Chene 1297
Dam—Beauty of the Rouettes 6834
14298 lbs. milk; 739 lbs. fat

Bull Calves For Sale

E. Douglas, Owner **Thos. Johnson, Mgr.**

TILLY FOSTER, N. Y.

Herd Tuberculin Tested

Among the Many High Class Animals

being used at

CHILMARK FARM

to maintain *Guernsey Breed Excellence*, we call your attention to Antoinette's Itchen Rose King, a Chilmark bred bull, whose services we have secured for two years, through the kindly co-operation of the Rowan Co. (N. C.) Co-operative Guernsey Bull Association

Antoinette's Itchen Rose King 34774

Born March 12, 1919

Full brother to Queen Itchen 52003, 630.47 lbs. fat, class G. Now on continuous test.

Sire—ITCHEN DAISY'S MAY KING OF LANGWATER 17349 A. R.

In service at Chilmark herd for five years

Sire of

Itchen's King of Chilmark 42477 who has some wonderful daughters in Chilmark herd

May King's Gloriana 55767 who topped the State Sale in 1919

Full brother to Ne Plus Ultra, sire of Florham Leader, the $25,000 calf

Dolly Dimple's May King of Langwater 12997

Imp. Itchen Daisy 3d 15630

Dam—IMP. ANTOINETTE'S QUEEN'S PRIZE VII. 16010 A. R.

Dam of

King of Chilmark 20798 whose daughters at average age of three years and six months, made 13088 lbs. milk and 708.49 lbs. fat. This exceeds the record of any Guernsey bull. The record of Minnehaha's Papoose is a world's record over all breeds for her age. The first granddaughter tested of King of Chilmark has gone to the head of class FF

King Masher 11084, eleven of whose daughters have A. R. records averaging 602.80 lbs. fat. Herd sire at Harbor Hill

Antoinette of Chilmark 24816 A. R. Record of 698.95 lbs. fat

Governor of the Chene 1297 P. S.

Imp. Antoinette's Queen's Prize III. 15998

Chilmark Farm ***Ossining, N. Y.***

HERDLEA

THE HOME OF THE BEST IN GUERNSEYS

An Unparalleled Opportunity

We have purchased **ITCHEN DAISY'S MAY KING OF LANGWATER** from Mr. John Dupee, Santee, California, and will sell two of our four great herd bulls

Correspondence and Inspection are cordially invited

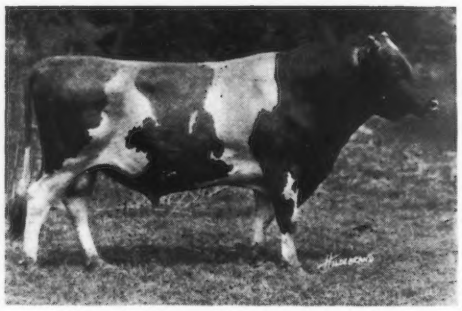

LANGWATER RARITAN

(Dropped Mar. 23, 1910)

Own brother to Langwater Nancy, 1011 lbs. fat, dam of the highest price bull or cow of the breed

Sire of 9 A. R. daughters with more on test, including Raritan's Daisy Moon of Craigamoor, 7342.1 lbs. milk: 334.99 lbs. fat in 134 days and now making over 2½ lbs. fat a day

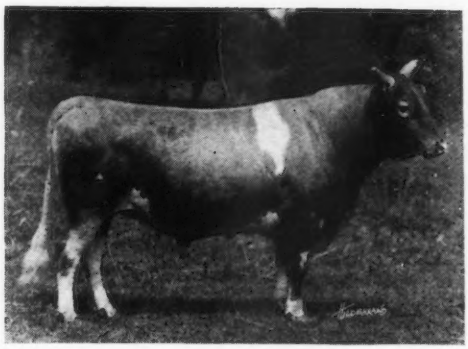

IMP. GOLD RAISER

(Dropped Sept. 16, 1913)

Out of an own sister to the dam of Langwater Hope and granddam of Langwater Warrior, two of the greatest animals ever bred at Langwater

We own six of his daughters and will give them every opportunity as they freshen

FLORHAM AUTOCRAT

(Dropped May 23, 1913)

A great breeding son of Ne Plus Ultra

His first daughters to freshen made 570 lbs. and 501 lbs. fat in at 2 and 2½ years

His progeny have been consistent prize winners

Many cows in the herd have been bred to him

CHARLOTTE'S MAY KING

(Dropped Dec. 27, 1912)

By Langwater King of France, an A. R. son of King of the May

We purchased this bull with over twenty of his daughters, two of which are on test and we will test at least a dozen more

ANDERSON T. HERD
PROP.

LOUIS McL. MERRYMAN
W. W. BLAKE ARKCOLL } Supt.

NEW HOPE, PA.

GRASSLAND FARMS

A Few FEMALES offered FOR SALE

YOUNG BULLS AND BULL CALVES FOR SALE

Sired by Jethro Bass 11366 A. R., Eva's Sequel 21588 A. R. and Wardem King 36248

Herd Regularly Tuberculin Tested

Every Day Inspection Day Satisfaction Guaranted

Central New England Railroad.

TACONIC (Litchfield County) Connecticut

Tristram Farm Company

Announce the sale of

Dairymaid's Nonpareil of Iowa 26763

their senior herd sire to B. F. Sheridan of Fond du Lac, Wisconsin

To replace him they have purchased

Dairymaid's Glenwood of Pinehurst 3d 26948

His sire is Dairymaid's Glenwood of Pinehurst 10548 A. R., a full brother to Dairymaid of Pinehurst 24656 with 910 lbs. of fat in class B. His dam is Selma of Pinehurst 14521, with 4 A. R. records which average 641 lbs. fat.

FOR SALE

A few bull calves by Dairymaid's Nonpareil of Iowa, out of tested and untested dams

Tristram Farm Company **Eau Claire, Wisconsin**

SUBURBAN FARM

SENIOR HERD SIRE

Preakness Warrior { SIRE—Langwater Warrior A. R. / DAM—Langwater Promise A. R.

King's Vanguard { SIRE—Ne Plus Ultra A. R. / DAM—Lovely Rose A. R.

Half Brother to the $25,000 and $14,500 BULLS

Sire of five A. R. daughters with good records. His year old daughter sold for $1550, or four daughters averaged $1056.25, at the New York State sale in October.

FOR SALE—Bull and Heifer Calves Also Bred Cows.

Send for Sale List to

JAMES H. SEAMAN

GLENS FALLS - - - - - NEW YORK

Could Anyone Conceive

WHY

A Combination of the

Jethro Bass Family and the Masher's Sequel Family with A. R. Dams

would not yield some of the best in Guernseys?

WE HAVE THE COMBINATION

OUR HERD SIRE
Jethro's Masher of Forestdale

Sire: Jethro Bass. 12 A. R. daughters.

Dam: Excelsior of Grasslands A. R., daughter of Masher's Sequel 78 A. R. daughters.

WE ARE OFFERING FOR SALE:

1. Several young bulls of serviceable age, sired by Jethro's Masher from A. R. dams.
2. A number of A. R. cows, bred and open.
3. A few heifers, 2 to 5 or 6 months old.

Herd Tuberculin Tested and free from abortion.

RICHARD D. DeFOREST - - Amsterdam, N. Y.

NO
ADVERTISING CAMPAIGN

is complete without
the services of the

GUERNSEY
BREEDERS'
JOURNAL

Now is the time to complete
Your Campaign

AMERICAN GUERNSEY CATTLE CLUB
PETERBORO - - NEW HHMPSHIRE

BREIDABLIK FARM

SENIOR HERD SIRE

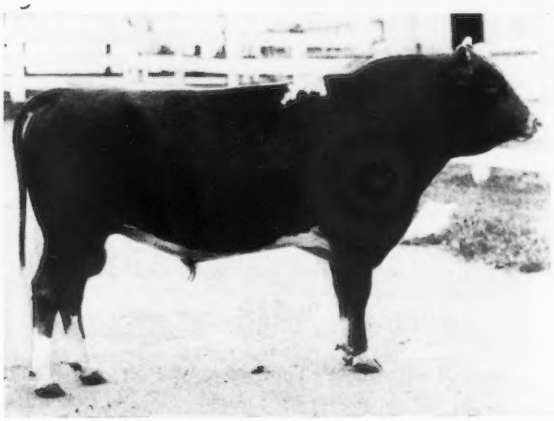

BROOKMEAD'S TAURUS OF BREIDABLIK 47887

Sire—Langwater Royal Master 236630
Sire—Imp. King of the May 9001
Dam—Imp. Royal Rose of Easton 15483

Dam—Brookmead's Dorothy 55715
Second cow in class G, 14179.4 lbs. milk; 742.80 lbs. b. f.
Sire—Langwater Stars and Stripes 21872
Dam—Hildie of Brookmead 52617. 12599.2 lbs. milk; 632.5 lbs. b. f., class E

We offer splendid sons of this sire out of our great foundation cows

H. J. KREBS, Owner Box 950 **Wilmington, Del.**

LYNBROOK FARM

SOUTHBORO, MASS.

MAJ. THOMAS P. LINDSAY, PROP.

HARWOOD FARM

LITTLETON, MASS.

R. G. HARWOOD, PROP.

We announce the combining of these two well known Guernsey herds, and further announce that in the future the combined herd will be situated at LYNBROOK FARM, SOUTHBORO, MASS., and will be conducted under the name of **LYNBROOK FARM.** The GOLDEN SECRET—KING OF THE MAY CROSS will be developed further by the use of **Pencoyd's Royal Secret 40685,** individually and in breeding, one of the best May Rose bulls at the head of any herd in the country.

PENCOYD'S ROYAL SECRET 40685

Sire—Imp. Golden Secret of Lilyvale 10028 A. R.
17 A. R. daughters. 3 A. R. daughters average 900 lbs fat.
Sire of: Nella Jay IV. A. R. 1019.25 lbs. fat; Clover of Pencoyd A. R. 818 lbs. fat; Rose of Pencoyd A. R. 865 lbs. fat.

Pencoyd's Royal Secret is a full brother of:
- **Rose of Pencoyd A. R. 865 lbs. fat**
- **Pencoyd Rose A. R. 603 lbs. fat, class C**
- **Golden May Queen of Pencoyd A. R. 561 lbs. fat.**

Pencoyd's Royal Secret is half brother of:
- **Nella Jay IV. A. R. 1019 lbs. fat**
- **Clover of Pencoyd A. R. 818 lbs. fat**
- **Quaker Maid of Pencoyd A. R. 759 lbs. fat**
- **Langwater Raritan A. R.**
- **Langwater Early Rose of Raritan A. R.**

Dam—Langwater Early Rose 19145. Her 3 A. R. daughters average 676 lbs. fat. The best breeding daughter of King of the May

Half sister of:
- **Langwater Nancy, 1011 lbs. fat**
- **Langwater Hope, 1003 lbs. fat**
- **Langwater Warrior**
- **Langwater Raritan A. R.**
- **May King of Langwater A. R.**
- **Dolly Dimple's May King of Langwater A. R.**
- **Langwater Stars and Stripes A. R.**
- **Langwater Fisherman A. R.**
- **Langwater Royal A. R.**
- **Jethro Bass A. R.**
- **Langwater Hayes Rosie's King of the May A. R.**

During the year opportunity will be given to purchase individuals of both sexes from this herd.

Herd Tuberculin Tested.

For particulars write to

THOMAS P. LINDSAY, Southboro, Mass.

EDGEMOOR FARM

GUERNSEYS

Production and Conformation

SENIOR HERD BULL

ITCHEN MAY KING A. R. Five times to May Rose 2d, Champion and Senior Grand Champion, San Francisco Exposition 1915, California State Fair 1916, Liberty Fair, Los Angeles 1918. Dam: Itchen Verbena, 13693 lbs. milk; 673 lbs. butter fat, at 12 years of age, carries 29⅝% May Rose blood. His sons and daughters have won more 1st prizes in show ring than get of any other Guernsey bull.

Itchen May King as he is at 6 years old
Sire of thirteen A. R. Daughters

JUNIOR HERD BULLS

ROYAL ROSE KING, by Itchen May King, highest type in conformation. Dam: **Belladia A. R.,** 19631 lbs. milk; 934.05 lbs. butter fat. His two nearest Dams average 16820 lbs. milk; 866 lbs. butter fat.

PENCOYD'S GOLDEN MAY SECRET, by Langwater Pencoyd. Dam: **Nella Jay 4th A. R.,** 20709 lbs. milk; 1019 lbs. butter fat. by **Golden Secret of Lilyvale. Nella Jay 4th is the only Triple Class Leader** of any breed—and is clearly the outstanding Cow of the Guernsey Breed.

MASTERPIECE OF EDGEMOOR, by Royal Rose King. Dam: **Jesebel of Edgemoor A. R.,** 12434 lbs. milk; 748 lbs. fat in class F. By **Ne Plus Ultra.** Three nearest dams average 15252 lbs. milk; 791.66 lbs. butter fat.

Practically all cows in Edgemoor Herd have **A. R. Records** or are now on test. **Fourteen have A. R. Records exceeding 700** lbs. butter fat. **Six are Class Leaders with A. R. Records averaging 15061 lbs. milk; 734 lbs. butter fat.**

WE OFFER BULL CALVES AT REASONABLE PRICES

Particulars can be had on application to

W. H. DUPEE, Owner

SANTEE **San Diego County** **CALIFORNIA**

HIGHLANDS

Present the recent Acquisition

of

One of Ne Plus Ultra's Best Daughters

in

Ultra Lilly 72473

who has just finished in class G with **11878.6** lbs. milk; **640.95** lbs. fat
(figures subject to correction by the CLUB)

We offer For Sale a few splendid BULL CALVES. Wrie for Prices.

Entire Herd Tuberculin Tested Under Federal Supervision

W. H. GRATWICK, Owner
Office, 1604 Marine Bank Bldg.
Buffalo, New York

For Particulars, address
NYE H. FREEMAN, Herdsman, Linwood, N. Y.
R. E. LOWDEN, Supt., Linwood, N. Y.

Woodlands Farm

OFFERS FOR SALE

Woodlands Ace

(Dropped July 12, 1919)

Sire—ADVOCATE GOLD 33791

Dam—ROSA OF CHERRYDALE 30110 A. R. 1902

Record: 12113.9 lbs. milk; 631.86 lbs. fat, average test, 5.22%

Woodlands Ensign is a Bull of Quality tracing back to Imp. Yeoman and the Dolly Bloom blood

His dam, Rosa of Cherrydale, is the dam of Cherry of Edgewater 38413 A. R. 3361, holding third place in class G

Price, $500

For Further Particulars write

W. B. JONES

Drawer O ***White Plains, N. Y.***

RESERVATION GUERNSEYS

HERD SIRES

(Two grandsons of NE PLUS ULTRA)

1. Reservation Pioneer 30421

3 daughters now on test making good records
Sire—King's Vanguard 22719
7 A. R. daughters
Dam—Mignonette of Maple Row 27265
11250 lbs. milk; 604 lbs. fat

2. Beacon Hill King 50134

Sire—Blood Royal 35855
Dam—Rose Queen of Onunda 41124
12595 lbs. milk; 587 lbs. fat
class F

For Sale, two 15 months heifers by Pioneer out of A. R. cows, $1250. Twin bulls, born May 4, 1919 by Pioneer out of Margaret M. of Maple Row 64230, 8240 lbs. milk: 439 lbs. fat, class G. $250 each. Guaranteed every way

TABER & MIGNIN **Castile, N. Y.**

FALCON'S FLIGHT GUERNSEYS

Herd Established 1906 **Advanced Register 1917**

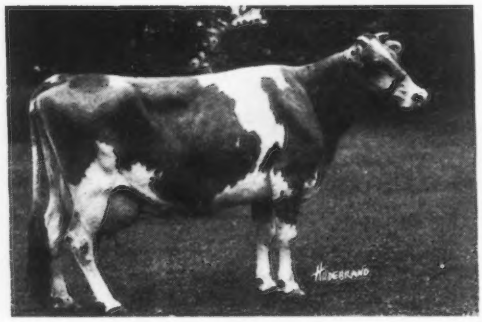

Hoop of Gold 19313

TYPE

PRODUCTION

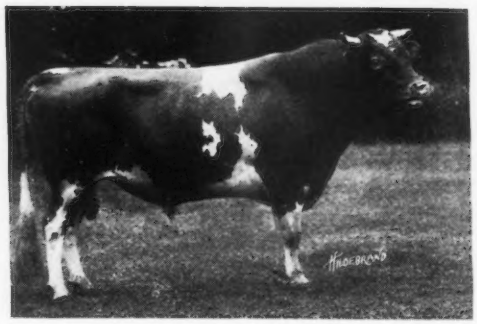

Duke of Falcon's Flight 32123

What Our Guernseys Have Done

1917	4 records completed average	11617.8 lbs. milk	578.20 lbs. fat
1918	12 " " "	11156.1 " "	564.04 " "
1919	8 " " "	11736.5 " "	594.39 " "
	Grand average for 24 records	11426.5 lbs. milk	576.52 lbs. fat

The 20 cows that completed a full month in December 1919 averaged for the month (all stages of lactation) **937.4 lbs. milk; 50.73 lbs. fat**

Watch Rose, My Fancy, Polly, Mononette and a dozen other Falcon's Flight Guernseys during 1920. They are making breed history

No females for sale at present; can quote a few choice bull calves or will book orders on futures

FALCON'S FLIGHT FARM

LITCHFIELD, CONN.

B. AUSTIN CHENEY **WALTER A. COOK, Manager**

FOR SALE!

YOUNG GOV. OF THE CHENE BULLS

From Our Federal Accredited Guernsey Herd

Sired by Allenwood King Regent 23641 A. R., with 6 A. R. daughters and others on test.

Dams of these bulls have A. R. records or are on test.

Write for full information in our new bull sales list.

FOLLY FARM, Libertyville, Ill.

Box 587

Laudholm Farms

ONE OF OUR HERD SIRES

Red Gauntlet of Linda Vista
39579

Carries 26.17% of May Rose II blood

Sired by Imp. Itchen Red Raider, 27342, out of Mayflower of Linda Vista, 42568 A. R. 4345

Grandson of Imp. Moss Raider, 22155 A. R., and Jethro's May King of Linda Vista, 14591 A. R.

Young bulls of fine individuality sired by Red Gauntlet of Linda Vista out of A. R. cows with excellent records at attractive prices.

For prices and particulars, address

George C. Lord, 2nd, *Manager,* **Wells, Me.**

BULL CALF

Bonnie King of Baw Beese Farm

[Born May 28, 1919]

Color, fawn with white markings

Dam--Raritan's Maid of Orndale

She is a granddaughter of Imp. Flory de Bas A. R. 534 lbs. of fat. Her grandsire is Langwater Raritan, he from Dolly Dimple's May King

This bull calf has plenty of breeding for any one. Straight, well-grown and will be a big bull.

$200 will buy this calf delivered at your place

J. M. WILLIAMS

North Adams Michigan

An ADVERTISER Says

"For the Sale of Bull Calves thru the medium of our Advertising in the JOURNAL the past season has been the most Successful we have ever known. - - - - Out of a herd of nearly 100 head we have to-day only 3 bull calves, one of which is not for sale."

The Journal Goes to Over 5000 Interested Readers

NO WASTE CIRCULATION

SEND FOR RATES

GUERNSEY BREEDERS' JOURNAL **Peterboro, N. H.**